

Southern Classic

APRIL 30, 2021
Sale Preview

REGISTERED BRAHMAN AND F-1 SALE

BROADCAST LIVE ON



Saturday, May 1, 2021 @ 12 PM

**South East Mississippi Livestock
7677 US Hwy 49 • Hattiesburg, MS**





BOGUE CHITTO CATTLE CO
Investing in
MAJOR BULL POWER



The Graduate

+JDH MR MANSO 840 • ABBA#: 905316
Sire: (+) JDH ATLAS MANSO 328/3 • Dam: +JDH LADY MANSO 953/3

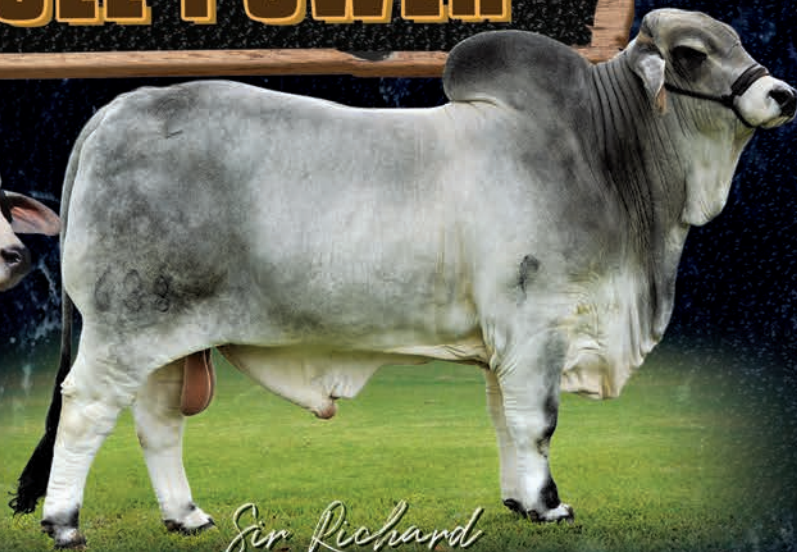

Gen. Richard

+JDH MR MANSO 638 • ABBA#: 889672
Sire: +JDH MR. MANSO 854/4 • Dam: JDH LADY MANSO 852/4



(+) JDH KARU MANSO 800 • ABBA#: 727046
Sire: (+) JDH DAKOTA MANSO 599 • Dam: JDH LADY REM S. MANSO 707



JDH SIR CLIVE MANSO 861/8 • ABBA#: 928787
Sire: (+) JDH SIR LIBERTY MANSO 847/5 • Dam: JDH MS FRISCO MANSO 551/7

Contact us for Semen Availability!

1078 KOEHN ROAD • MACON, MISSISSIPPI 39341 • 662-574-1176

WWW.SOUTHERN BRAHMAN.COM

INDEX OF CONSIGNORS FOR PUREBRED CATTLE

CONSIGNOR LOTS

Lee Cattle, Asa Lee, MS 610.916.6138	C
Bogue Chitto Cattle Co., Tyler Kohen, MS 662.574.1176	D-8
Ladner Brahmans, Corey Ldner, MS 601.916.1157	9
Big Hat Cattle, Walter Honea, TN 931.993.1077	10-12
Lasseter Cattle, Zach Lasseter, MS 601.520.5893	13
Web Slay, MS 601.498.6329	14
McCartney Cattle, Tater McCartney, LA 318.316.3886	15-20
Wedgeworth Cattle, Lance Wedgeworth, MS 228.860.6088	21-26
Joe Robertson, MS 601.498.7866	27-28
Bartlam Bridge Farm, Jeff Bartlam, MS 202.262.7095	29-36
Circle M Bar, Mike Mitchell, MS 601.916.6766	37-39
Randy Murray, TX 832.248.8494	40-41
Diamond T Productions, Derek Taylor, LA 223.450.5458	42-43
Ricky Poarch, LA 985.209.6633	44-47
2 Diamond P, Matt Pounds, AL 334.590.7535	48-59
Sidewinder Cattle, Ed Shehe, FL 850.572.6595	60-63
Cicle H, Ricky Hughes, AR 501.844.5624	64-72
Smith Brahmans, Jason Smith, LA 225.718.0208	73-78
Avila Farms, Hondo Avila, MS 601.498.3234	79-80
Dixie Cattle, Stacie Register, FL 386.365.4053	81-85
Bakers Brahmans, Brock Baker, MS 662.803.8239	86
Clay Ellison, SC 864.934.1572	87
3B Cattle, Jordan Beeks, SC 864.934.5244	88
Wooten Farms, Luke Wooten, SC 662-609-6326	89-96

INDEX OF F-1 CONSIGNORS

Haggan Hinton, MS	97
Bartlam Bridge, MS	98-102
Scott Kirksey, AL	103-107
Lee Cattle, MS	113-114
Randy Murray, TX	118-119
Diamond T Productions, LA	120
Web Slay, MS	121-124
Bogue Chitto Cattle, MS	125-150
Jay Hoover, MS	151-158
Dylan Lader, MS	159-160
Baker's Brahman, MS	161
Chad Strickland, AL	162-191
Larry Keets, AR	192-205
Clay Ellison, SC	206-243 & 279-286
3B Cattle, SC	244-275
Wooten Farm, SC	276-277
Big Hat Cattle, TN	278
Robert Burrell	287-293
Bartlam Bridge	294

Thursday, April 29, 2021

Preview Cattle

Friday, April 30, 2021

Preview Cattle All Day

6:00 PM Crawfish Boil at the Barn

Sale Day Schedule

Saturday, May 1, 2021

Preview Cattle until 11:00

Lunch Available

Sale

12:00

Auctioneer

Philip Gilstrap

Sales Managers

Philip Gilstrap 864.506.0463

Matt Pounds 334.590.7535

Double Tree by Hilton

601.296.0302

Candlewood Suites

601.264. 9666

Plus Many Other Hotels in Area

Sale Day Phone

Mike Mitchell 601.916.6766

Tyler Kohen. 662.574.1176

Seth Maxie 601.408.3529

Mike Keene. 601.606.7382

Southeast Mississippi Livestock 601.268.2587

A Full Page Inside Front Cover Ad | SOUTHERN CLASSIC

B Full Page Inside Back Cover Ad | SOUTHERN CLASSIC

C Semen Package | LEE'S CATTLE COMPANY

Mr. V8 347/8 | ABBA #988506 | Calved February 28, 2018



Mr. V8 347/8 is a herd sire recently purchased by Lee's Cattle Company from V8 Ranch. As you can tell from his picture this bull has a great build, by having an outstanding spring of rib, and deepness of body. He's also big boned, very muscular and puts all of this together in a super eye appealing package. Cattlemen appreciate his build but breeders also love his pedigree as he is son of +Mr. V8 458/7 "Noble" who has been the most successful sire of show winners over the past three years. The dam to 347/8 is Miss V8 387/6 who is still in production at 16 years of age and is sired by +JDH Charley's Jazz 946/1 and out of Miss V* 402, who lived to be 17 years old. As you can tell Mr. V8 347/8 is backed by proven genetics ladies and gentlemen. Don't miss out on an opportunity to add these elite genetics to your herd! Lee's Cattle Company will be offering two semen packages on this sire with the first one to benefit the Mississippi Junior Brahman Association and help reduce the cost of the 2021 Junior Brahman Show that is held in Mendenhall, Mississippi.

D Pick of Bull Calves | BOGUE CHITTO CATTLE



Bogue Chitto Cattle Co. has a special offering for the Southern Classic Brahman Sale. Our special for this sale is going to be one for the books. We are offering pick of our +JDH 840 "The Graduate" bulls calves out our 2021 calf crop. This offering has never been offered before and very well may never be offered again. With over 10 sons of +JDH 840 "The Graduate" to choose from this is a offering for the books.

E DONOR COW AND EMBRYOS | BOGUE CHITTO CATTLE

RLB MISS 261 | ABBA # 848366 | Calved June 19, 2005



261 has been one of our best cows she has produced 5 progeny who have averaged over \$6500 sale price, 2 Herd Sires, and 2 replacement heifers! She is a daughter of the material legend JDH 204/2 YL MANSO and out of a register of renown female we raised out of a Karu son!

I was going to sell this female because of her age and looked at replacing with a younger female but I decided to aspirate one time and she produced over 25 embryos her first aspiration! She has made no less than 14 on each aspiration after! What a super fertile and functional female. Including a 3 pack of embryos that combines the polled power from MR V8 139/7 with the maternal lines of JDH 204/2. Mr V8 139/7 is a scurred bull who combines the powerful 380/6 with the great 797/6 Polled scurred donor of V8 Ranch. 139/7 is one of the most powerful 380/6 sons in production and he's polled!

F EMBRYOS | BOGUE CHITTO CATTLE

SIRE: +JDH Karu 800 Manso | **DAM:** Miss V8 136/7

3 Sexed Female Embryos



Talk about a the hottest mating in the brahman world.

The sire of these embryos is a bull Bogue Chitto Cattle Company is pleased to own and be a part of (+)JDH Karu Manso 800 who is one of the few bulls in the history of the breed to have excelled at all levels. This sire was born in 1994 and over a 25 year period was named National Champion, International Champion, sired numerous champions around the world including both National & International Champions in the United States, having sold twice for over \$250,000, is one of the most widely used bulls globally, reached the status of Vanguard Sire, and is still recognized as a trait leader for 7 traits.

Below are few highlights of his career:

- 1996 National Champion & 1997 International Champion
- Sired 1,700 registered progeny in ABBA
- #4 Influential Herd Sire (by registrations) - Lifetime
- #10 Overall in the ABBA Register of Renown
- Reached Vanguard Status – BOTH Register of Renown and Maternal Performance Sire
- Sired numerous champions around the world including 1 International Champion and 2 National Champions in the USA
- Currently a Trait Leader for the following traits:
- Weaning Weight – Top 1%
- Yearling Weight – Top 1%
- Scrotal Circumference – Top 1% and #1 Ranking Sire
- Hot Carcass Weight – Top 1%
- Marbling – Top 1%
- Percent Retail Product – Top 6%
- Tenderness – Top 3%
- Was influential enough that he was cloned and his clone (Mr. Karu Manso 800-1) was the #5 most influential sire in 2019

A few notable progeny:

- +Mr. V8 380/6 - #2 Most Influential Sire (by registrations) – Lifetime and #2 Ranking Overall Register of Renown as well as sired more show ring winners for a seven-year period than any other sire.
- +Miss V8 137/7 – 2012 International Champion, #1 Ranking Dam for last 5 years for show points accumulated by progeny, #4 Overall Ranking in Register of Renown.

The dam is no joke and fits the mold of a candidate to be bred to 800.

Miss V8 136/7 is a donor female who has had numerous progeny make there way into our herd here at Bogue Chitto Cattle Co. making her part of the some of the best calves in our Brahman herd. This Superstroke x Liberty female is out of +JDH Ms Water Manso, the dam of our International Champion, Miss V8 844/7. She has an excellent disposition, a very clean underline, and a beautiful udder. A very prolific Brahman donor. She also is a full sister to +Miss V8 136/7 who has had a huge impact on V8 herd. Do not miss this opportunity as it will be the last time genetics out of this donor our offered.

1 JDH MISS MERCY MANSO 269/8 | BOGUE CHITTO CATTLE

ABBA # 911046 | Bred Cow | March 29, 2012



JDH MISS MERCY MANSO 269/8 a daughter of the great National Grand Champion bull JDH JAVIER MANSO 807/7 and JDH MISS KATE MANSO a daughter of JDH SIR GATES DE MANSO a true breeding piece that will enhance anyone's herd. This beautiful heifer has been a donor for Bogue Chitto Cattle Company and we are pleased to be able to share her with you. Her pedigree boasts many greats such as +JDH Calixto Manso, (+)JDH Sir Liberty, + JDH Mr Union Manso, (+)JDH Remington Manso, (+) JDH Mr Charley Manso, (+)JDH Madison De Manso. This girl is long as freight train with a beautiful udder. She sell heavy bred to our herd sire JDH 501 Mr. Allister who is a own son of the great +JDH Elmo Manso. Don't miss this once in a lifetime opportunity.

747549 (+) JDH SIR LIBERTY MANSO [847/5]
839447 + JDH CALIXTO MANSO [158/7]
773770 JDH QUEEN DIDOR MANSO 8 [838/5]
SIRE: 873454 JDH JAVIER MANSO 807/7 [807/7]
797525 JDH SIR BHUTAN MANSO [498/6]
839442 JDH MISS ALLENE MANSO [927/6]
686549 = JDH LADY TARI MANSO [783/4]
911046 JDH MISS MERCY MANSO 269/8
728989 + MR. V8 789/4 [789/4]
855422 JDH SIR GATES DE MANSO [480/7]
823044 JDH LADY ESPINO MANSO [578/6]
Dam: 883797 JDH MISS KATE MANSO [654/7]
731587 JDH MADISON MAN MANSO [564/5]
835189 JDH LADY ROBI MANSO [836/6]
803648 JDH MS CRYSTAL MANSO [348/6]

2 BCC LADY ENOLA MANSO 140/0 | BOGUE CHITTO CATTLE

ABBA # Pending | Haltered Heifer | October 12, 2020

SIRE: +JDH 840 "The Graduate" | **DAM:** Miss V8 640/7



Looking for a show heifer or a future donor prospect that will be recognized anywhere in any country around the world then let me introduce to you BCC Lady Enola Manso 142/0. Her pedigree speaks for itself as she is Sired by the one and only +JDH 840 "The Graduate" who was named as National Champion and has already made an impact being recognized as one of the most widely used and influential sires in the breed and as a result of the success of his progeny he was recognized as siring more winners at the 2018 All American than any other sire. "The Graduate" is sired by the Vanguard Sire (+)JDH Atlas Manso 328/3 and out of a Register of Renown Dam making him a full brother to +JDH Mr. Manso 854/4 a proven sire in the United States and around the world. The Dam is Miss V8 640/7 who is a own Daughter of +JDH Avery Manso which make her a sister to Mr. V8 191 and 194. the bottom side of Miss V8 640/7 you have Miss V8 458/6 who was out of +JDH Karu Manso 800 you simply can not script a more prove line of genetics then BCC Lady Enola Manso 144/0 and we at Bogue Chitto Cattle Co. look forward to co-owning this beautiful heifer you. Selling 100% ownership and 50% flush rights on BCC Lady Enola Manso 144/0.

3 MISS MCCARTNEY 122 | BOGUE CHITTO CATTLE

ABBA # 910490 | Bred Cow | July 2, 2012



669048 (+) JDH MADISON DE MANSO [737/4]
803613 (+) JDH SIR LAWFORD MANSO [616/6]
717090 JDH LADY BARA MANSO [162/5]
SIRE: 865446 JDH ROBBY MANSO [689/7]
801161 (+) JDH MR WOODMAN MANSO [578/6]
830135 JDH LADY JERILYN MANSO [778/6]
775990 JDH ALEXIS ZAF MANSO [861/5]
910490 MISS MCCARTNEY 122
731586 (+) JDH DATAPACK MANSO [563/5]
773129 JDH SHENENDOAH MANSO [911]
645805 JDH LADY SHANOAH MANSO 8 [638]
DAM: 820039 MISS LL SUGAR SHENNA [947]
654994 (=) JDH MR. MANSO 165/9 [165/9]
784571 MISS LL SUGAR MANSO 550 [550/8]
719563 TD MS GARRETT MANSO 467 [467/4]

Looking for a cow to make the kind the dog gentle Miss McCartney will do the job. Her Sire JDH Robby Manso is a JDH Lawford son making him a brother 1/2 brother to Elmo and he out of +JDH Woodman daughter as we all know Woodman sire was +JDH Liberty Manso wow what a pedigree. On her Dam side we have many greats such as JDH Shenandoah Manso and the great +JDH Datapack. She sells bred to our Mr. V8 554 bull who is a son of +JDH Avery Manso. She will be the Cattleman's Kind.

4 25 CCN MS PRESLY PEARL | BOGUE CHITTO CATTLE

ABBA # 938130 | Bred Cow | July 30, 2015



CCN MS Presly Pearl who is a +JDH Karbam Manso and on the bottom side was out of a +Mr. V8 846/5 "The Rock" granddaughter CCN MS Presly Pearl who after her outstanding show career for the McMullen's has turned into amazing cow and donor averaging 50 plus ovasites per flush for us here at BCC and we are now pleased to offering this show/donor cow in this sale. She sells heavy bred to our +JDH Elmo x (JDH 854 a brother to our 840 The Graduate bull) Son JDH 501 Mr. ALISTER. Her last heifer sold for a \$10,500 in our last show heifer sale and has gotten attention from many breeders. You don't find many opportunities like this one.

801161 (+) JDH MR WOODMAN MANSO [578/6]
839863 (+) JDH WOODSON DE MANSO [206/7]
813847 JDH LADY IRMA MANSO [484/6]
SIRE: 912318 + JDH MR KABRAM MANSO [434/8]
747549 (+) JDH SIR LIBERTY MANSO [847/5]
839920 JDH LADY EUFAULA MANSO [905/6]
813783 JDH LADY HALONA MANSO [436/6]
938130 25 CCN MS PRESLY PEARL
819769 + MR. V8 846/5 [846/5]
863164 MR. V8 564/6 BIG AUS [564/6]
837046 MISS V8 379/6 [379/6]
DAM: 919277 MISS L2 PAISLEY 71 [71]
842813 JDH MR MANSO 676/4 [676/4]
876716 MISS RAFTER T 43/8 [43/8]
851490 MISS RAFTER T 14/5 [14/5]

5 MISS V8 929/6 | BOGUE CHITTO CATTLE

ABBA # 869210 | Bred Cow | September 23, 2007



Looking for a bred cow to influence your herd with some genetics that are in high demand then check out Miss V8 929/6. Even though she has a little age on her she keeps her self in great shape and has proven to be a easy keeper. We are selling her due to the fact that sometimes you have to let one go but she is sure to have a few more calves left in her and has the pedigree to make someone a flush candidate. Her sire +Mr. V8 901/4 was INTERNATIONAL CHAMPION BULL. If you asked any elite Brahman breeder worldwide, chances are they would say that during the course of the last 15 years, they've had success using +Mr. V8 901/4. +Mr. V8 901/4 daughters make great cows that work well with many different sire lines. Even today, there are numerous 901 offspring in the V8 show string and on the ABBA show circuit with other breeders because of his dependability. He is the sire of the 2013 International Champion Female and 2013 All American Champion Female, as well as numerous other recent winners. Her Dam is the great +Miss 907/5 +Miss V8 907/5 has produced nearly 40 calves for V8. 907's dam, +Miss V8 80/5 has 101 registered progeny in the ABBA and is one of the V8 greats. Going one step further from what's visible on the 3-generation pedigree, you'll find Claydesta 807U5, one of the greatest cows V8 has ever owned and who produced 70 offspring. One step further traces to a great Diamond T donor who's dam is LMT Diamond T 206, the #2 cow in the ABBA Register of Renown behind +Miss V8 617/2. If you want cow power her she is.

560340 (=) JDH MR SUPERCALC MANS [310/2]
676861 + MR. V8 189/4 [189/4]
435906 MISS V8 906/2 [906/2]
SIRE: 733891 + MR. V8 901/4 [901/4]
340806 + JDH MR. RHA ELY MANSO [615/6]
558811 + MISS V8 287/3 [287/3]
328136 + MISS 3X MUCHO GRANDE 60 [60/5]
869210 MISS V8 929/6
630190 + MR. V8 702/3 [702/3]
722181 + MR. V8 777/4 [777/4]
630122 + MISS V8 666/3 [666/3]
DAM: 803553 + MISS V8 907/5 [907/5]
340781 (+) JDH MR. CHARLEY MANSO [590/6]
729005 + MISS V8 80/5 [80/5]
599055 + MS CLAYDESTA 203-807U5 [807/U5]

6 MISS J&M SEXADA 863/5 | BOGUE CHITTO CATTLE

ABBA # 944211 | Bred Cow | July 27, 2015



This 5 year old bred cow is one that is hard to part with she is a own daughter of +Mr. V8 777/4 POWERSTROKE Powerstroke undoubtedly ranks as one of the all time great sires at V8 Ranch. Born in 1994, this bull is sired by +Mr. V8 702/3 and out of the Reserve National Champion Cow +Miss V8 666/3. His influence on Brahman herds worldwide includes producing 7 Register of Renown progeny. He sired the 2001 International Champion Get-of-Sire, the 2002 International Champion Female, and over 20 donor females on the ranch.

But without a doubt, Powerstroke will go down in Brahman history as the sire of +Mr. V8 287/5 "Superstroke", who in some minds, is the greatest Brahman bull ever raised at V8. Powerstroke is also the #1 ranked carcass trait leader in the ABBA sire summary for Carcas Weight and #2 bull for REA. He sired the World Congress Champion bull when the show was held in Colombia. No need to write a bunch of footnotes. The dam to 863/5 is a another one for the books JDH Lady Manso 649 a daughter of +SCD Didor Esto 302 list of record are endless, 2008 ABBA Premier Gray Show Bull of the Year. Received Register of Renown title in 2011. 2013 Trait Leader in Weaning Weight. 2014 Trait Leader in Weaning Weight and Docility. Sired the 2011 ABBA Premier Gray Show Bull of the Year, SCD D IDOR ESTO 623/1. Over the years, progeny have won Calf, Intermediate, and Reserve Intermediate at the International Show in Houston. If you are looking for a cow that can carry herself well and build you those beautiful brahman heifers be sure to look this girls way. She sell with a heifer calf at side out our Elmo son JDH MCALISTER 501.

340806 + JDH MR. RHA ELY MANSO [615/6]
630190 + MR. V8 702/3 [702/3]
438289 QUEEN OF SUGARLAND 175 [155/0]
SIRE: 722181 + MR. V8 777/4 [777/4]
558653 (+) MR. V8 202/3 [202/3]
630122 + MISS V8 666/3 [666/3]
377617 + MISS V8 617/2 [617/2]
944211 MISS J&M SEXADA 863/5
791723 + JJ DIDOR ESTO 204 [204/2]
850170 (+) SCD DIDOR ESTO 302 [302/1]
676470 \$ OLP MS COUNTRY SUE 239 [239]
DAM: 889683 JDH LADY MANSO 649 [649]
655018 (=) JDH MR. MANSO 209/9 [209/9]
830852 JDH LADY MANSO 288/4 [288/4]
803349 JDH LADY MANSO 370/3 [370/3]

7 BCC LADY LILA MANSO 365/0 | BOGUE CHITTO CATTLE

ABBA # Pending | Haltered Heifer | July 4, 2020

SIRE: +JDH 840 MANSO "THE GRADUATE" | **DAM:** MS. LADY PRISCILLA 360



This very well may be a sale favorite with super flat top, length of body and awesome look she is sure to be a stand out and has a pedigree that makes ANY HEAD TURN. Sired by +JDH 840 "The Graduate" which needs no introduction at as he is one if the most proven herd sires in the breed. And MS. LADY PRISCILLA 360 is one of our ranches favorite cows who sired by +Mr V8 Powerstroke 777 who needs no introduction the dam to 360 is Miss B-F 201/9, one of the finest daughters of 314, 201/9 has been prolific donor and is a very fertile female that has the brood cow look to her with the femininity that we all can appreciate.

8 SRS MISS 477/8 | BOGUE CHITTO CATTLE

ABBA # 993991 | Bred Cow | November 15, 2018



4 Months Bred to JDH 501 Manso "Allister"

Polled Genetics !!!!!ALERT!!!!!! Make no mistake if your a polled breeder you don't want to miss this. Let us introduce you SRS Miss 477/8 who is sired by Mr. V8 481/7 "Case" who is a young scurred herdsire that SRS purchased in the V8 Ranch Online Bull Sale. He was the high seller in that sale and has done us an outstanding job with his offspring being moderate framed, easy fleshing, dark pigmented, and extremely eye appealing. Not only is "Case" built right but he offers a performance profile that charts positive for 10 traits and has a moderate birthweight of 77 lbs. and a 2.7 BW EPD indicating that he should be suitable for Brahman cows and heifers. As you might expect from a sire that is built so well, is a proven producer and has such outstanding performance he is backed by a great pedigree. His sire is JDH Cannon Manso who is a son of the Maternal Merit Sire JDH Josiah Manso. The dam to "Case" is a young polled cow of V8 Ranch's that calved before her third birthday and is a combination of the International Champion +Mr. V8 846/5 "The Rock" and some of the foundation genetics of V8 Ranch & J.D. Hudgins, Inc. Many who follow our program know that we have focused on producing some outstanding polled cattle. The Dam to SRS 477/8 is no joke being sired by SR AZAR GRAND MANSO 806 owed by (Ava Baker) who is out of Mr. V8 202/3 a son of (+)Atari Manso 601/1 who influence is know across the breed. On the bottom the well know heavy hitters come out JDH HARLEY MANSO, (+)JDH SIR LIBERTY MANSO, (+) JDH REMINGTON MANSO, + JDH MR. UNION MANSO and (+) JDH SIR MARRI MANSO this girl can go any way you take her and she is bred to a scurred +JDH Elmo x +JDH 854 son who is a half brother to +Mr. 458 "Noble" the sire to the 3 x International Champion. Don't miss this opportunity to be at the top of the polled genitics.

839741 (=) JDH JOSIAH MANSO [125/7]
887165 JDH CANNON MANSO [69/8]
839896 JDH LADY RED BAY MANSO [874/6]
SIRE: 919165 MR. V8 481/7 [481/7]
837128 MR. V8 118/6 [118/6]
894871 MISS V8 427/7 (P) [427/7]
860438 MISS TRIANGLE T 750 [750]
993991 SRS MISS 477/8 (S)
558653 (+) MR. V8 202/3 [202/3]
804237 SR AZAR GRAND MANSO 806 [806/0]
646910 DH MISS MANSO ZULA 390 [390/9]
DAM: 905370 E3 FARLEE 74 [74]
826380 JDH HARLEY MANSO [511/6]
851242 JDH LADY FARLEE MANSO [802/6]
801637 JDH LADY AVIS MANSO [267/6]

9 BAR LLL MISS LAVISH RAY 253 | LADNER BRAHMAN

ABBA # 1026716 | Haltered Heifer | May 23, 2020



BAR LLL MISS LAVISH RAY 253/0 is a halter broke female that is truly one of the special features in this sale. She was hand selected from the core of our breeding program. She boasts an ideal red phenotype, flawless structure, and a proven pedigree profile that combines two distinguished sires that are well known by veteran red breeders for producing very maternal females. The sire of 253/0 is HK X-Ray 825/1, the clone to the iconic (+)Mr. 3H X-Ray 825, who most recently sired the 2020 Reserve International Champion Red Female and ABBA Show Cow of the Year! HK X-Ray has become one of the most widely used sires in the USA. The dam of 253/0 is one of our top performing donors, Ms. Bar LLL Xelda 122/6, who has produced several AJBA National Champion offspring and key assets for our breeding program. Xelda 122/6 is a daughter of the legendary HK herd sire, Mr. 3X Maxmillion 100/6, who is a go-to sire for producing heavy-milking fertile females. While most will get excited about the opportunity to purchase this proven pedigree you have to appreciate her beautiful dark pigmentation, eye appeal, and gentle disposition that should make her a successful show heifer. We are extremely proud to be offering such an outstanding female to this sale and hope that you will take advantage of this unique opportunity!

565735 ARROW J MILLIONAIRE 503 [503]
653420 ARROW J MILLMARONE 925 [925]
545762 BUDD'S MISS MAYRO 84/3 [84/3]
SIRE: 946545 HK X-RAY [825/1]
659862 + HK MR. AMERICA 435/2 [435/2]
697029 + MISS 3H 290 [290]
654495 Z-BAR BRAZOS QUEEN 890 [890]
1026716 BAR LLL MISS LAVISH RAY 253
558426 + SOPHISTICATEDMILLIONAIRE [80/3]
459237 MR. 3X MAXMILLION 100 [100/6]
558428 MS 3X MAXMILLION-AIRE 59 [59/3]
DAM: 856481 MS BAR LLL XELDA 122/6 [122/6]
634034 + TTT MR. RAMBO 118 [118]
787330 CL'S LLL QUALITY PRIDE [68/9]
735146 MISS CL'S MANDY [48/5]

10 MISS WH BIG HAT 85 | BIG HAT CATTLE
ABBA # 1004800 | Exposed Heifer | July 3, 2019



699735 + MR 3X HE'S GOT THE LOOK [40/2]
823494 LB MR DERRINGER MANSO [953/3]
590390 \$ JDH LADY ELLIS MANSO [178/2]
SIRE: 923140 MRP MR RED RYAN 1/3 [1/3]
856107 JDH SIR VANICEK MANSO [340/4]
897531 MISS RED V8 575/7 [575/7]
878573 JDH LADY CINDY MANSO [279/4]
1004800 MISS WH BIG HAT 85
787971 DB SOUTHERN STYLE 9/01 [9/01]
840393 DB SOUTHERN STYLE 128/4 [128/4]
817823 DB SOUTHERN STYLE 73/0 [73/0]
DAM: 940380 MISS DB GEORGIA D421 [421/5]
728006 GEORGIA MILLIONAIRE D122 [122/4]
784048 GA MILLIONAIRIS D 183 [183/8]
758272 MISS 467 GEORGIA D 154 [154/5]

11 MS WH BIGHAT 92 | BIG HAT CATTLE
ABBA # 1022728 | Open Heifer | June 13, 2020



842858 HE'S GOT MALE 40/4 [40/4]
884370 JH BLOOD DIAMOND 120/9 [120/9]
844980 JH MISS 26/4 [26/4]
SIRE: 979905 JH RED DIAMOND 199/8 [199/8]
832160 + MR WINCHESTER MAGNUM 999 [999/3]
924060 5M MIRANDA 388/2 [388/2]
778151 + MISS 3-S 788 [788]
1022728 MS WH BIGHAT 92
823494 LB MR DERRINGER MANSO [953/3]
923140 MRP MR RED RYAN 1/3 [1/3]
897531 MISS RED V8 575/7 [575/7]
DAM: 989035 MS WH BIGHAT 75 [75]
875880 LITTLE AL 1/8 (P) [1/8]
901402 MISS WH HILLBILLY 23 [23]
847495 MISS GA CHEROKEE D 279 [279/4]

12 MISS WH BIG HAT 84 | BIG HAT CATTLE
ABBA # 1004799 | Open Heifer | June 2, 2019



699735 + MR 3X HE'S GOT THE LOOK [40/2]
823494 LB MR DERRINGER MANSO [953/3]
590390 \$ JDH LADY ELLIS MANSO [178/2]
SIRE: 923140 MRP MR RED RYAN 1/3 [1/3]
856107 JDH SIR VANICEK MANSO [340/4]
897531 MISS RED V8 575/7 [575/7]
878573 JDH LADY CINDY MANSO [279/4]
1004799 MISS WH BIG HAT 84
771546 + 5M MR. MAGNUM BRASS [117]
915613 CCC MR RED BRASS 107/2 [107/2]
888282 + 5M MS BETTY ROJO 944/4 [944/4]
DAM: 948289 MISS WH BIG HAT 55 [55]
728145 GEORGIA 78 CHEROKEE D128 [128/4]
877699 MISS GA CHEROKEE D323 [323/8]
798912 MISS AMERICA GA D203 [203/9]

13 575 MISS LC HALLE | LASSETER CATTLE
ABBA # 1027966 | Haltered Heifer | August 20, 2020



727046 (+) JDH KARU MANSO 800 [800]
854004 + MR. V8 380/6 [380/6]
820686 MISS V8 170/6 [170/6]
SIRE: 926215 MR. V8 575/7 [575/7]
839825 + JDH SIR AVERY MANSO [159/7]
874433 MISS V8 952/6 [952/6]
705323 + MISS V8 827/4 [827/4]
1027966 575 MISS LC HALLE
832160 + MR WINCHESTER MAGNUM 999 [999/3]
875813 + SRS MR. TROUBADOR 933 [933]
836565 + SRS MISS LUCY 795 [795]
DAM: 955506 MISS TYLER HANNAH 17 [17]
775361 + MR. 3H X-RAY 825 [825]
886725 3X-HK MS X-RAY 911 [911]
871005 MS. 3X RED DYNASTY 5/3 [5/3]

14 WS MR. ARCHIE 19/2 | WEBB SLAY
ABBA # 993245 | Bull | January 1, 2019



839741 (=) JDH JOSIAH MANSO [125/7]
839741 (=) JDH JOSIAH MANSO [125/7]
839896 JDH LADY RED BAY MANSO [874/6]
SIRE: 929657 MR. V8 622/7 [622/7]
839825 + JDH SIR AVERY MANSO [159/7]
899733 MISS V8 498/7 [498/7]
850639 MISS V8 518/6 [518/6]
993245 WS MR. ARCHIE 19/2
747549 (+) JDH SIR LIBERTY MANSO [847/5]
842945 + JDH SIR JEROME MANSO [224/4]
718242 JDH SARASOTA LADY MANSO [895/2]
DAM: 890538 LADY H MICHELLE MANSO 148/0 [148/0]
764838 + JDH GOTHAM MANSO [39/6]
832529 MISS V8 314/6 [314/6]
729005 + MISS V8 80/5 [80/5]

15 MISS SHARI MCCARTNEY 53 | MCCARTNEY CATTLE
ABBA # 1002407 | Bred Heifer | July 13, 2019



727046 (+) JDH KARU MANSO 800 [800]
882095 MR. V8 830/6 [830/6]
826874 + MISS V8 228/6 [228/6]
SIRE: 944725 MR. V8 883/7 [883/7]
340781 (+) JDH MR. CHARLEY MANSO [590/6]
844957 MISS V8 468/6 [468/6]
730797 + MISS V8 188/5 [188/5]
1002407 MISS SHARI MCCARTNEY 53
801242 JDH RANGER DE MANSO [586/6]
905667 JDH MR MANSO 851 (ET) [851]
838374 JDH LADY MANSO 548/4 [548/4]
DAM: 962529 MISS MCCARTNEY 74 [74]
865446 JDH ROBBY MANSO [689/7]
900408 MS MCCARTNEY 109 [109]
856260 MISS JS 582/6 [582/6]

16 MISS ANNIE MCCARTNEY 55 | MCCARTNEY CATTLE

ABBA # 1002402 | Bred Heifer | April 9, 2019



727046 (+) JDH KARU MANSO 800 [800]
882095 MR. V8 830/6 [830/6]
826874 + MISS V8 228/6 [228/6]
SIRE: 944725 MR. V8 883/7 [883/7]
340781 (+) JDH MR. CHARLEY MANSO [590/6]
844957 MISS V8 468/6 [468/6]
730797 + MISS V8 188/5 [188/5]
1002402 MISS ANNIE MCCARTNEY 55
803613 (+) JDH SIR LAWFORD MANSO [616/6]
865446 JDH ROBBY MANSO [689/7]
830135 JDH LADY JERILYN MANSO [778/6]
DAM: 900410 MISS MCCARTNEY 111 [111]
820684 MR. V8 924/5 [924/5]
880697 MISS KALLION 1269 [1269]
858399 MISS KALLION 583 [583]

17 MS MCCARTNEY 109 | MCCARTNEY CATTLE

ABBA # 900408 | Bred Cow | March 19, 2011



669048 (+) JDH MADISON DE MANSO [737/4]
803613 (+) JDH SIR LAWFORD MANSO [616/6]
717090 JDH LADY BARA MANSO [162/5]
SIRE: 865446 JDH ROBBY MANSO [689/7]
801161 (+) JDH MR WOODMAN MANSO [578/6]
830135 JDH LADY JERILYN MANSO [778/6]
775990 JDH ALEXIS ZAF MANSO [861/5]
900408 S MCCARTNEY 109
780619 + MR. V8 287/5 [287/5]
826016 VF KARAOKE [27]
788646 SR MS PRESS BEVO 28/9 [28/9]
DAM: 856260 MISS JS 582/6 [582/6]
730556 MR. JS 251/5 [251/5]
766416 MISS JS 362/7 [362/7]
459265 JJ MS DIDOR ESTO 705 [705]

18 MISS MCCARTNEY 95 | MCCARTNEY CATTLE

ABBA # 929252 | Bred Cow | July 18, 2014



669048 (+) JDH MADISON DE MANSO [737/4]
801242 JDH RANGER DE MANSO [586/6]
733765 JDH LADY RETTA MANSO [317/5]
SIRE: 905667 JDH MR MANSO 851 (ET) [851]
750937 + JDH CHARLEY'S JAZZ 946/1 [946/1]
838374 JDH LADY MANSO 548/4 [548/4]
702290 + JDH LADY MANSO 82/1 [82/1]
929252 MISS MCCARTNEY 95
803613 (+) JDH SIR LAWFORD MANSO [616/6]
865446 JDH ROBBY MANSO [689/7]
830135 JDH LADY JERILYN MANSO [778/6]
DAM: 900409 MISS MCCARTNEY 110 [110]
712279 + MR. T.D. WEST 270 [270]
853555 MISS JS 597/6 [597/6]
823191 MISS JS 514/1 [514/1]

19 MISS MCCARTNEY 72 | MCCARTNEY CATTLE

ABBA # 962524 | Bred Cow | May 9, 2019

669048 (+) JDH MADISON DE MANSO [737/4]
801242 JDH RANGER DE MANSO [586/6]
733765 JDH LADY RETTA MANSO [317/5]
SIRE: 905667 JDH MR MANSO 851 (ET) [851]
750937 + JDH CHARLEY'S JAZZ 946/1 [946/1]
838374 JDH LADY MANSO 548/4 [548/4]
702290 + JDH LADY MANSO 82/1 [82/1]
962524 MISS MCCARTNEY 72
803613 (+) JDH SIR LAWFORD MANSO [616/6]
865446 JDH ROBBY MANSO [689/7]
830135 JDH LADY JERILYN MANSO [778/6]
DAM: 900406 MISS MCCARTNEY 107 [107]
798590 MR. ADAM 5/9 [5/9]
862050 MISS KEN 976 [976]
752986 JJ MS WEST HET 907 [907/1]

20 MISS MCCARTNEY 94 | MCCARTNEY CATTLE

ABBA # 929248 | Bred Cow | June 17, 2014

669048 (+) JDH MADISON DE MANSO [737/4]
801242 JDH RANGER DE MANSO [586/6]
733765 JDH LADY RETTA MANSO [317/5]
SIRE: 905667 JDH MR MANSO 851 (ET) [851]
750937 + JDH CHARLEY'S JAZZ 946/1 [946/1]
838374 JDH LADY MANSO 548/4 [548/4]
702290 + JDH LADY MANSO 82/1 [82/1]
929248 MISS MCCARTNEY 94
803613 (+) JDH SIR LAWFORD MANSO [616/6]
865446 JDH ROBBY MANSO [689/7]
830135 JDH LADY JERILYN MANSO [778/6]
DAM: 890497 MISS MCCARTNEY 106 [106]
820684 MR. V8 924/5 [924/5]
876235 MISS KALLION 1290 [1290]
849619 MISS KALLION 531 [531]

21 MISS L2 DIVAS DONNA 175 | WEDGEWORTH CATTLE

ABBA # 982241 | Pair | September 5, 2016



803538 MR. V8 612/5 [612/5]
839303 MR H GRIFFIN MANSO 627 [627]
784662 + JDH LADY SHELBY MANSO [93/6]
SIRE: 898402 MR. H RENO MANSO 200/0 [200/0]
786209 + BNA DOUBLE TAKE MANSO [229/8]
859348 + LADY H LANEL MANSO 911/6 [911/6]
797647 + LADY HERITAGE MANSO 173 [173]
982241 MISS L2 DIVAS DONNA 175
750937 + JDH CHARLEY'S JAZZ 946/1 [946/1]
844939 + MR. V8 203/6 [203/6]
733810 MISS V8 189/5 [189/5]
DAM: 918519 MISS L2 DIVA'S DINAH 55 [55]
727046 (+) JDH KARU MANSO 800 [800]
882025 + MISS V8 137/7 [137/7]
826874 + MISS V8 228/6 [228/6]

22 ANH'S MALEEDA 17/15 | WEDGEWORTH CATTLE

ABBA # 943177 | Pair | May 21, 2015



832543 (=) SRW MR. FLYING W 277 [277/3]
858891 SRW MR FLYING W 472/6 [472/6]
749661 SRW MISS FLYING W 816 [816]
SIRE: 900340 SRW MR. FLYING W 829/11 [829/11]
772870 (=) SRW MR. FLYING W 951 [951]
849890 SRW MISS FLYING W 391/5 [391/5]
749694 SRW MISS FLYING W 849 [849]
943177 ANH'S MALEEDA 17/15
842690 PBR MR 456 RASOR [456]
866870 MR CROSS 36 [36]
772747 MISS CROSS 160 [160]
DAM: 908997 J-P VICTORIA 53/12 [J-P 53/12]
850416 MR MENDEL DE KALLION 302 [302]
880273 MISS KALLION 1420 [1420]
823059 JDH LADY ESTESS MANSO [594/6]

23 ANH'S BREEANNA 20/15 | WEDGEWORTH CATTLE

ABBA # 943179 | Bred Cow | July 25, 2015



832543 (=) SRW MR. FLYING W 277 [277/3]
858891 SRW MR FLYING W 472/6 [472/6]
749661 SRW MISS FLYING W 816 [816]
SIRE: 900340 SRW MR. FLYING W 829/11 [829/11]
772870 (=) SRW MR. FLYING W 951 [951]
849890 SRW MISS FLYING W 391/5 [391/5]
749694 SRW MISS FLYING W 849 [849]
943179 ANH'S BREEANNA 20/15
359587 (+) JDH ATARI MANSO [601/1]
824238 MR KC ELEFANTE MANSO 112 [112/2]
713193 + JDH CARMEN ARISTO MANSO [31]
DAM: 880817 J-P JENNIFER 24/09 [J-P 24/09]
754805 BBR MR. DUDA CRATA 901 [901]
824391 JW HALLIE OAKS [136]
703058 JW MISS HALLIE [43]

24 MISS J&M SEXADA 685/4 | WEDGEWORTH CATTLE

ABBA # 941951 | Bred Cow | June 4, 2014

350425 (+) JDH REMINGTON MANSO [784/2]
702188 (=) JDH WINCHESTER MANSO [36/1]
638508 \$ JDH LADY MANSO 945/8 F [945/8]
SIRE: 758164 MR. V8 189/5 [189/5]
299021 (+) WR MR. SUVA 203 [203]
599055 + MS CLAYDESTA 203-807U5 [807/U5]
438357 + MISS DIAMOND T 432 [432]
941951 MISS J&M SEXADA 685/4
731586 (+) JDH DATAPACK MANSO [563/5]
797525 JDH SIR BHUTAN MANSO [498/6]
764683 JDH LADY PHARES MANSO [696/5]
DAM: 835182 JDH LADY VERONICA MANSO [829/6]
727046 (+) JDH KARU MANSO 800 [800]
791424 JDH MISS POCATELLO MANSO [129/6]
645457 JDH LADY REM MANSO 217 [217/4]

25 6W MS ELY MAY 146 | WEDGEWORTH CATTLE

ABBA # 1023967 | Open Heifer | March 30, 2020



676861 + MR. V8 189/4 [189/4]
733891 + MR. V8 901/4 [901/4]
558811 + MISS V8 287/3 [287/3]
SIRE: 933635 MR. V8 724/7 [724/7]
876049 + #JADL REY TE [110]
896748 MISS V8 463/7 [463/7]
837119 + MISS V8 410/6 [410/6]
1023967 6W MS ELY MAY 146
837246 + MR H MADDOX MANSO 684 [684]
907467 + MR. H ELIJAH MANSO 281/2 [281/2]
838907 + LADY H MATILDA MANSO [731]
DAM: 961288 CT MS ELI MANSEAX [3/7]
733891 + MR. V8 901/4 [901/4]
852975 + MS SS LIBERTY 144 [144]
813980 + JDH MISS LIBERTY MANSO [181/1]

26 6W MS SKITTLES 150 | WEDGEWORTH CATTLE

ABBA # 1023974 | Open Heifer | April 29, 2020



839741 (=) JDH JOSIAH MANSO [125/7]
887165 JDH CANNON MANSO [69/8]
839896 JDH LADY RED BAY MANSO [874/6]
SIRE: 929657 MR. V8 622/7 [622/7]
839825 + JDH SIR AVERY MANSO [159/7]
899733 MISS V8 498/7 [498/7]
850639 MISS V8 518/6 [518/6]
1023974 6W MS SKITTLES 150
858891 SRW MR FLYING W 472/6 [472/6]
900340 SRW MR. FLYING W 829/11 [829/11]
849890 SRW MISS FLYING W 391/5 [391/5]
DAM: 943180 ANH'S ADRIANNA 21/15 [21/56]
866870 MR CROSS 36 [36]
909000 J-P HANNA 56/12 [J-P 56/12]
870827 J-P SUGARLAND 12/08 [J-P 12/08]

27 6W MS JOSIE 129 | JOE ROBERTSON

ABBA # 1011699 | Open Heifer | December 2, 2019



837246 + MR H MADDOX MANSO 684 [684]
876151 + CJV MR BILLY BOB MANSO 16/8 [16/8]
847249 + LADY H MARINA MANSO 792 [792]
SIRE: 925611 TTT SUVA BOB MANSO 786 [786/3]
898678 + TTT SUVA'S ECHO LADY 700 [700/1]
864833 JDH ECHO'S LAIR MANSO [519/1]
860163 TTT MS SUVETTE MARTI 374 [374]
1011699 6W MS JOSIE 129
718788 (+) JDH SIR MARRI MANSO [557/4]
827047 JDH MR JOSEA MANSO [510/6]
731111 JDH LADY HEATH MANSO [705/4]
DAM: 913131 SENORINA LOS PINOS 71/2 [311/2]
827094 JDH RICK MANSO [923/6]
860866 JDH LADY FLICK MANSO [309/7]
813748 JDH LADY GENEVA MANSO [397/6]

28 6W MR. ULYSSES 140 | JOE ROBERTSON

ABBA # 1011697 | Bull | January 16, 2020



837246 + MR H MADDOX MANSO 684 [684]
876151 + CJV MR BILLY BOB MANSO 16/8 [16/8]
847249 + LADY H MARINA MANSO 792 [792]
SIRE: 925611 TTT SUVA BOB MANSO 786 [786/3]
864833 JDH ECHO'S LAIR MANSO [519/1]
898678 + TTT SUVA'S ECHO LADY 700 [700/1]
1011697 6W MR. ULYSSES 140
860163 TTT MS SUVETTE MARTI 374 [374]
778809 JDH BRETT MANSO [175/6]
902238 MORENO MR. SIR ATHOS (ET) [104]
864912 MISS JS/ADAM 681/7 (ET) [681/7]
DAM: 950405 MORENO MS. LADY LEHI [220/1]
873515 HK REPLICA 900 [900]
922478 MORENO MS. LADY RENEE [392]
817295 HK MS. ROMEO 419 [419]

29 MISS BRIDGETT BBF 35 | JEFF BARTLAM

ABBA # 1027881 | Haltered Heifer | July 7, 2020



Miss Bridgett BBF 35 is a heifer you can run with! She has all the pieces to become an elite show heifer for some junior or even just a replacement female in someone's herd. We love the amount of femininity 35 has to offer. She's deep sided, level topped, and long and extended out of her front end. This female will come to the sale green broke to tie, but with her gentle disposition we think she will be no trouble to finish out. If you decide to show her she is one that when you get done with her show career, you'll love her out in the pasture because of how maternal she is. When you get her on the move, she's long strided and clean jointed. This female should definitely catch your eyes if you're in the market for raising market cattle, because of her high performance carcass EPD's. Not only does she have the right look to catch your eye but she offers a unique pedigree that would fit into any progressive program being sired by D Bar Mr. 349/2 one of our great young herd sires that we think a lot of being an own son of Mr. SNS Riggins a (+) JDH Woodson De Manso son x JDH Lady Delores Manso. On the bottom side of her pedigree is the dam to Miss Bridgett BBF 35, RDC Lady Kathrine Manso (P), is a famous cow from Rocking Diamond C Cattle Company that has produced many good calves for Everett Cattle Company throughout the years. As many people say ladies and gentleman the proof is in the pudding and we couldn't agree more on Miss Bridgett BBF 35. Opportunities don't come around to purchase elite females as these. Bartlam Bridge stand behind the cattle 100%!

839863 (+) JDH WOODSON DE MANSO [206/7]
911122 MR SNS RIGGINS 152/2 [152/2]
830676 JDH LADY DELORES MANSO [726/6]
SIRE: 958950 D BAR MR 349/2 [349/2]
870243 SCD MR MACHO 528 [528/1]
909934 D BAR MISS 913/1 [913/1]
863121 SCD MISS KARU 421 [421/1]
1027881 MISS BRIDGETT BBF 35
823814 ABC ESTO SUVILLE 443 [443]
858194 RBC MR MAGNIFICO SUVILLE [500]
822490 JDH LADY EULA MANSO [268/1]
DAM: 899048 RDC LADY KATHRINE MANSO (P) [04]
827415 MR. V8 927/5 [927/5]
865997 RBC MS ESTO MANSO (P) [505]
835397 RBC ESTO MANSO 454 [454]

30 MISS BRIDGETT BBF 37 | JEFF BARTLAM

ABBA # 1027883 | Haltered Heifer | July 30, 2020



We love Bridgett BBF 37 for the amount of power she offers in moderate package. This heifer is deep sided, has a lot of spring of rib, level topped, extended out of her front 1/3, and clean in her jaw line. Not only does she have an outstanding phenotype, but look at the genetic side of the spectrum! Bridgett 37 is sired by the D Bar Mr. 401/2 which has done exceedingly well here at Bartlam Bridge being one of our stand out herd sires. The dam to 37 is one of our favorite cows, NC Madelyn Lind 145, who we purchased from the Chandler Family in Okeechobee, Florida. This is one of the highlights ladies and gentleman of our consignment not only being very gentle, but Miss Bridgett BBF 37 comes to the sale green broke to tie. We think this female will have a lot to offer as a bred cow, as she ranks in the top 20% of breed of milking ability. Don't miss out on this chance to purchase some of our best genetics! Bartlam Bridge stands behind the cattle 100%!

837246 + MR H MADDOX MANSO 684 [684]
907467 + MR. H ELIJAH MANSO 281/2 [281/2]
838907 + LADY H MATILDA MANSO [731]
SIRE: 974290 D BAR MR 401/2 [401/2]
850170 (+) SCD DIDOR ESTO 302 [302/1]
898211 \$ D BAR MISS 766/1 [766/1]
784688 + S BAR MISS 599/8 [599/8]
1027883 MISS BRIDGETT BBF 37
818454 + JDH MARTIN MANSO [879/3]
891157 BDL MR LINDLEY MANSO 851 [851]
849773 BDL MS DAKOTA MANSO 678 [678]
DAM: 937158 NC MANDELYN LIND 145 [145]
848684 MR B-F HUGO [29/5]
894531 NC MS MANDY HUGO 53 [53]
862846 NC SANDY SUE 11 [11]

31 MISS BRIDGETT BBF 32 | JEFF BARTLAM

ABBA # 1027890 | Haltered Heifer | July 25, 2020



We absolutely love Bridgett BBF 32 from the profile! This is the most ladylike female that we are offering in this sale, and you will not won't to miss out on the things this heifer could do in the show ring. With a striking look from the side, this heifer is freak necked, expressive from behind, deep bodied, and has very pretty head to complete the package. Bridgett 32 will come to the sale fully halter broke female that is ready to go in the show ring. Bridgett 32 is sired by the D Bar Mr. 401/2 which keeps impressing us over and over with his offspring as well as being one of our stand out herd sires being sired by +Mr. H Elijah Manso 281/2 who has had a huge impact on the cattle in the show ring. If you look on the bottom side of 32's pedigree there is many registry of renown females and bulls to compliment her pedigree such as (+) JHD Karu Manso 800, +Lady Heritage Manso 151, +Mr. V8 700/3, and + Mr. V8 202/3. If your looking for a female that combines all of the essential P's for performance, pedigree, and phenotype then this is your female. This female is one we believe has a bright ahead of her, so don't miss out on sale day because we can promise she will be an all time favorite. Bartlam Bridge stands behind the cattle 100%!

837246 + MR H MADDOX MANSO 684 [684]
907467 + MR. H ELIJAH MANSO 281/2 [281/2]
838907 + LADY H MATILDA MANSO [731]
SIRE: 974290 D BAR MR 401/2 [401/2]
850170 (+) SCD DIDOR ESTO 302 [302/1]
898211 \$ D BAR MISS 766/1 [766/1]
784688 + S BAR MISS 599/8 [599/8]
1027890 MISS BRIDGETT BBF 32
829478 MR. BAR LLL UNDERTAKER [97/3]
889155 MITCHELL'S MACHO 42 [42]
867104 MS LD'S 284/7 [284/7]
DAM: 947702 EVANS GB 28 [28]
845180 21ST MR MANSO 200/4 ET [200/4]
936131 MISS MITCHELL 90 [90]
888150 MISS MITCHELL 29 [29]

32 MISS BRIDGETT BBF 11 | JEFF BARTLAM

ABBA # 1025040 | Open Heifer | December 29, 2019



Here at Bartlam Bridge we strive to produce cattle that will perform in the show ring as well as perform in the pasture. When Philip asked if we would consign some of our best, we knew right where to go. Coming out of the keeping pen Miss Bridgett 11 is where we wanted to start. She is probably one of the deepest bodied and easy fleshing heifers we have raised. This female is big topped, sound on the move, long and extended through her front one third, and extremely expressive from behind. She may not be the biggest heifer, but she combines all the pieces of a good one, in a strout and moderate package. Bridgett 11 is out of one of our top herd sires, D Bar offspring. On the bottom side of her pedigree she is out of one of our best cows, Miss LE 06, from which we purchased from Everett Cattle Company. Mis LE 06 is known here on the ranch for her milking ability, docility, and pedigree being out of a famous bull from Horse Stomp Ranch, HS Sir Mayro OYO 59, who is sired by (=) JDH 204/2 YL Maso owned by John Locke of JD Hudgins Ranch. Ladies and gentlemen we think Miss Bridgett BBF 11 is one that you will fall in love with when you get back home. She sells open and ready to breed to the bull of your choice. Don't miss out on this opportunity to purchase an outstanding and unique piece that will work in anyone's herd. Bartlam Bridge stands behind the cattle 100%!

851318 JDH PROPHET MANSO [424/7]
905869 JDH MR APOLLO MANSO [384/8]
830683 JDH MISS CATALINA MANSO [734/6]
SIRE: 949268 D BAR MR 270/2 [270/2]
850170 (+) SCD DIDOR ESTO 302 [302/1]
870239 SCD MISS SARAH 17 [514/1]
784688 + S BAR MISS 599/8 [599/8]
1025040 MISS BRIDGETT BBF 11
532106 (=) JDH 204/2 YL MANSO [204/2]
869910 HS SIR MAYRO OYO 59 [59]
743781 MS BO DIXIECRATA MN 608 [608]
DAM: 1016857 MISS LE 06 [06]
856777 MR. V8 421/6 [421/6]
914687 MS. 4K 533 [533]
883193 MS 4K 87/9 [87/9]

33 MISS BRIDGETT BBF 12 | JEFF BARTLAM

ABBA # 1016348 | Open Heifer | January 26, 2020



Here is a female that has donor written all over her!! Miss Bridgett 12 is a heifer that we are very fond of. Coming out of keeping pen she was one that was hard to let go of, but we wanted to offer our very best to the public. Miss Bridgett 12 combines an outstanding phenotype, a proven pedigree and one of the top performance profiles in the breed. This is a super docile female that is long bodied, heavy muscled, ultra-feminine, eye appealing, and sound structured. It's hard to pick a hole in one this good one. Not only does she have the right look to catch your eye but she offers a unique pedigree that would fit into any progressive program being sired by D Bar Mr. 349/2 another one of our great heard sires that we think a lot of being an own son of Mr. SNS Riggins a (+) JDH Woodson De Manso son x JDH Lady Delores Manso. When you look on the bottom side of this female pedigree the dam is Miss Mitchell 36 one of our oldest cows that we purchased from Circle M Bar, but is still in top notch shape at 12 years old. The longevity of this line of cows ladies and gentlemen is phenomenal being some of the oldest cows producing calves at 18 years old. We promise these females will be top producing cows in your herd. This female comes to the sale open and ready to breed to the bull of your choice. Don't miss out on Miss Bridgett 12 because she will be an all time favorite on sale day! Bartlam Bridge stands behind the cattle 100%!

839863 (+) JDH WOODSON DE MANSO [206/7]
911122 MR SNS RIGGINS 152/2 [152/2]
830676 JDH LADY DELORES MANSO [726/6]
SIRE: 958950 D BAR MR 349/2 [349/2]
870243 SCD MR MACHO 528 [528/1]
909934 D BAR MISS 913/1 [913/1]
863121 SCD MISS KARU 421 [421/1]
1016348 MISS BRIDGETT BBF 12
660780 JDH MR. MANSO 285/9 [285/9]
845180 21ST MR MANSO 200/4 ET [200/4]
759672 TM'S ROR GRANDE 57 [57]
DAM: 879584 MISS MITCHELL 36 [36]
681181 MR. VS 624 [624]
735189 MISS VS 713 [713]
666344 MISS VS 587 [587]

34 MISS BRIDGETT BBF 13 | JEFF BARTLAM

ABBA # 1016349 | Open Heifer | January 21, 2020



Here is one female that will excel in anyone's replacement female program. Miss Bridgett 13 is a heifer you will love for her level top, extended front end, and added center body, she is sure to produce some top end calves. She is the definition of lady like with the way she moves across the pasture, and is so elegant in her head set and jawline. When you see one with this much quality, you can't help, but like her! Bridgett 13 is out of one of our top heard sires which has done an astonishing job of adding natural muscling and a wide base to his offspring, D Bar Mr. 270/2 an own son of JDH Mr. Apollo Manso. The dam to Miss Bridgett 13 is an outstanding donor cow that has the essential 4 P's; Pedigree, Performance, Power, and Phenotype. All qualities we look for in a cow being sired by Mr. CL's LLL Power, a proven bull that Circle M Bar purchased from Hudson Cattle Corporation back in 2003, which is going to be good! Miss Bridgett 13 comes to the sale open and ready to breed to the bull of your choice. Bid with your utmost confidence that this will be a great one! Bartlam Bridge stands behind the cattle 100%!

851318 JDH PROPHET MANSO [424/7]
905869 JDH MR APOLLO MANSO [384/8]
830683 JDH MISS CATALINA MANSO [734/6]
SIRE: 949268 D BAR MR 270/2 [270/2]
850170 (+) SCD DIDOR ESTO 302 [302/1]
870239 SCD MISS SARAH 17 [514/1]
784688 + S BAR MISS 599/8 [599/8]
1016349 MISS BRIDGETT BBF 13
670406 MR. HCC 201/0 [201/0]
775222 MR CL'S LLL POWER PISTON [60/8]
667766 = MISS MC 147 [147]
DAM: 888152 MISS MITCHELL 32 [32]
638132 MR. E2 145 [145]
697021 MISS V5 638 [638]
624303 MISS VS POTEET 559 [559]

35 MISS BRIDGETT BBF 34 | JEFF BARTLAM

ABBA # 1027891 | Open Heifer | July 13, 2020



Miss Bridgett BBF 34 is another one of those females when she was born you knew she was going to be good! This is a very easy fleshing type of female that puts together a very unique build. 34 is long bodied, big boned, and has a more youthful appearance to her than probably any other female in the sale. She is the definition of ladylike with the way she moves across the pasture, and is so elegant with the way her feminine headsets into her neck. This female will come to the sale green broke to tie sand ready for some junior to take over. On the pedigree side of things Miss Bridgett BBF 34 is sired by our D Bar 401/2 that we purchased from Sam Duplantis not to mention 401/2 is an own son of +Mr. H Elijah Manso 281/2 who has had one of the largest impacts on the breed. The dam to 34 is one of our best cows that is known for milking ability, structural correctness, and docility. We think that this could be the next grand champion standing at our fingertips, but we did want to offer our best. Take this opportunity whether your buying show heifers or replacement females to study this one really closely because we think she has everything to excel. Bartlam Bridge stands behind the cattle 100%!

837246 + MR H MADDOX MANSO 684 [684]
907467 + MR. H ELIJAH MANSO 281/2 [281/2]
838907 + LADY H MATILDA MANSO [731]
SIRE: 974290 D BAR MR 401/2 [401/2]
850170 (+) SCD DIDOR ESTO 302 [302/1]
898211 \$ D BAR MISS 766/1 [766/1]
784688 + S BAR MISS 599/8 [599/8]
1027891 MISS BRIDGETT BBF 34
829478 MR. BAR LLL UNDERTAKER [97/3]
889155 MITCHELL'S MACHO 42 [42]
867104 MS LD'S 284/7 [284/7]
DAM: 947703 EVANS GB 29 [29]
845180 21ST MR MANSO 200/4 ET [200/4]
936123 MISS MITCHELL 51 [51]
757330 IF IRON MISS ALESTO 2619 [2619]

36 MISS BRIDGETT BBF 30 | JEFF BARTLAM

ABBA # 1027889 | Open Heifer | July 5, 2020



Ladies and gentleman it is our greatest pleasure to offer this beautiful red tinged and dark fronted female to you in the Southern Classic Brahman Sale. We think this heifer is definitely a front pasture donor!! As Asa Lee was picking out Heifers this year to halter break for us Miss Bridgett BBF 30 was the first one on the list. He knew she was good from the beginning. Being big topped, huge bone, and deep sided, she still carries herself like a lady should. We don't doubt that his female will be the most attractive on sale day due to her beautiful pigmentation she present about herself. Bridett 30 is sired by the D Bar Mr. 401/2 bull that we are very fond of her at Bartlam Bridge Farm with every one of his offspring have a tone of eye appeal to them and not to mention eing sired by +Mr. H Elijah Manso 281/2.. The dam of 30 is Ms. DG 82/9, as special case to us, who is an own daughter of +JDH Mr. Constance Manso and Miss Texas Star. With the performance that this female has there is only one outcome and it has to be good!! We think that this female has a bright future ahead of her and the sky is the limit. Miss Bridgett BBF 30 comes to the sale green broke to tie, but with an attitude like hers we think she will be no problem to finish. We encourage everyone to take a good look at this female because you don't have many more opportunities to buy a heifer with this kind of pigmentation. Bartlam Bridge stands behind the cattle 100%!

837246 + MR H MADDOX MANSO 684 [684]
907467 + MR. H ELIJAH MANSO 281/2 [281/2]
838907 + LADY H MATILDA MANSO [731]
SIRE: 974290 D BAR MR 401/2 [401/2]
850170 (+) SCD DIDOR ESTO 302 [302/1]
898211 \$ D BAR MISS 766/1 [766/1]
784688 + S BAR MISS 599/8 [599/8]
1027889 MISS BRIDGETT BBF 30
718788 (+) JDH SIR MARRI MANSO [557/4]
846557 + JDH MR CONSTANCE MANSO [363/1]
791125 JDH LADY GLORA MANSO [86/1]
DAM: 885680 MS. DF 82/9 [82/9]
831114 MR H GOODRICH MANSO 665 [665]
852847 MISS TEXAS STAR 37/6 [37/6]
791218 MISS REESE 29/9 [29/9]

37 MISS MITCHELL 169 | CIRCLE M BAR
ABBA # 1010426 | Bred Heifer | July 2, 2018



702185 JDH STERLING MANSO [31/1]
742758 JDH MR. MANSO 847/1 [847/1]
630449 JDH LADY MANSO 674/8 F [674/8]
SIRE: 829478 MR. BAR LLL UNDERTAKER [97/3]
525206 MR. V8 135/3 [135/3]
667766 = MISS MC 147 [147]
397688 MISS V8 688/2 [688/2]
1010426 MISS MITCHELL 169
670406 MR. HCC 201/0 [201/0]
775222 MR CL'S LLL POWER PISTON [60/8]
667766 = MISS MC 147 [147]
DAM: 836008 LIL PRISS 13 [13]
775962 TTT MR. RAMBO 926 [926K]
830336 MISS PRISSY-1 [1]
757330 IF IRON MISS ALESTO 2619 [2619]

38 MISS MITCHELL 170 | CIRCLE M BAR
ABBA # 1010510 | Bred Heifer | July 20, 2018



779252 + LL MR DOC HOLIDAY 539 [539/8]
844748 + MDS DOC'S PRIDE 196 [196/2]
790853 + MDS LADY GRANDE 846 [846/1]
SIRE: 899478 GS MR DOCS DIDOR 382 [382]
731179 + -GS EMPEROR DIDOR 135 [135]
870700 -GS EMPRESS DIDOR 338 [338]
762417 -GS EMPRESS DIDOR 151 [151]
1010510 MISS MITCHELL 170
747549 (+) JDH SIR LIBERTY MANSO [847/5]
801147 JDH MR ALTON MANSO [562/6]
747522 = JDH LADY ANNA MANSO [476/5]
DAM: 855287 MISS KALLION 841 [841]
764825 JDH FRESNO MANSO [19/6]
813755 JDH LADY GERTRUDE MANSO [405/6]
660518 JDH LADY LOXI MANSO [417/4]

39 CIRCLE M BAR
ABBA # Pending | Bull



40 620/8 DH MR BRAZOS MANSO | RANDY MURRAY

ABBA # 921442 | Bull | April 23, 2013



JDH MR BRAZOS MANSO an own son of Woodman and out of the outstanding JDH Ms Rio cow. This bull has produced some incredible offspring and bred himself out of a job. We have kept 90% of his females in our registered herd and we have used him to produce commercial Brangus as well with great results. Excellent pedigree, excellent opportunity. Hard to get Hudgins to sell one of this quality.

701836 JDH MR BRAHMAN MANSO 175 [175/5]
747549 (+) JDH SIR LIBERTY MANSO [847/5]
645447 + JDH LADY REMINGTON MANS [194/4]
SIRE: 801161 (+) JDH MR WOODMAN MANSO [578/6]
669048 (+) JDH MADISON DE MANSO [737/4]
747519 JDH LADY NELDA MANSO [485/5]
702925 + JDH LADY NEL MANSO [925/4]
921442 620/8 DH MR BRAZOS MANSO
731586 (+) JDH DATAPACK MANSO [563/5]
797525 JDH SIR BHUTAN MANSO [498/6]
764683 JDH LADY PHARES MANSO [696/5]
DAM: 827083 JDH MS RIOS MANSO [665/6]
731586 (+) JDH DATAPACK MANSO [563/5]
779022 JDH ATHALIA MANSO [924/5]
703983 JDH LADY FERNO MANSO [36/5]

41 R II MISS BLACK 12 | RANDY MURRAY

ABBA # 1025986 | Open Heifer | April 20, 2020



R II MISS Black 12 out of a dark pigmented JDH Karu Manso grand daughter sired by JDH MR Brazos Manso a son of JDH Mr Woodman Manso out of the outstanding JDH Ms Rios Manso cow.

747549 (+) JDH SIR LIBERTY MANSO [847/5]
801161 (+) JDH MR WOODMAN MANSO [578/6]
747519 JDH LADY NELDA MANSO [485/5]
SIRE: 921442 JDH MR BRAZOS MANSO [620/8]
797525 JDH SIR BHUTAN MANSO [498/6]
827083 JDH MS RIOS MANSO [665/6]
779022 JDH ATHALIA MANSO [924/5]
1025986 R II MISS BLACK 12
727046 (+) JDH KARU MANSO 800 [800]
867054 MR MENDEL DE KALLION 605 (ET) [605]
849626 MISS KALLION 536 [536]
DAM: 891831 MISS HT 189 [189]
801146 JDH MR ALPHONSE MANSO [561/6]
824866 MISS ALGODON 233 [233]
803363 JDH LADY MANSO 354/3 [354/3]

42 717 AUSTIN'S TEE DUCE | DIAMOND T PRODUCTIONS

ABBA # 961700 | Bull | April 10, 2017



805261 HK VISA BRASIL [275]
832906 HK VISA 539 [539]
809318 HK MS. PATRONA 361 [361]
SIRE: 909598 MR INFINITY 822 [822]
762450 + VL ROJO BRAVO 6/125 [6/125]
865774 HK MS AMERICA 822 [822]
840693 MISS SNS 192/4 [192/4]
961700 717 AUSTIN'S TEE DUCE
787812 + MR. JY JIMMIE 638/9 [638/9]
830061 MR FONTENOT 311 [311]
762922 MISS FONTENOT 745 [745]
DAM: 930184 MILLER'S LADY RED 55 [55]
804908 DB REBEL 139/0 [139/0]
851331 MR MISS ROJO DAKOTO 210 [210]
717396 + JDH LADY MANSO 454/1 [454/1]

43 MISS J&R 472 | DIAMOND T PRODUCTIONS

ABBA # 914512 | Pair | September 20, 2012

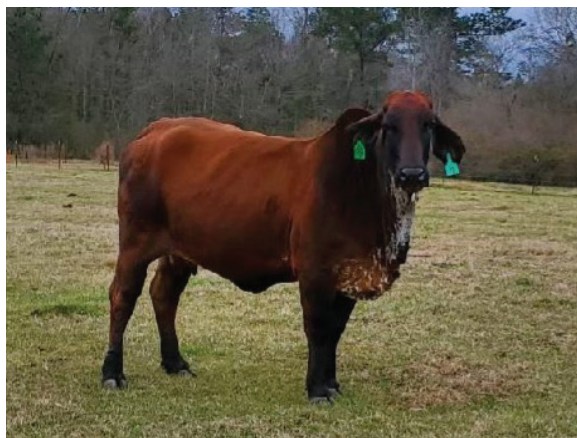

653420 ARROW J MILLMARONE 925 [925]
775361 + MR. 3H X-RAY 825 [825]
697029 + MISS 3H 290 [290]
SIRE: 845115 + MR H RED RHINO 765 [765]
707476 VL ROJO TINTO 3/80 [3/80]
778518 + MISS 3-S KELLI 848 [848]
691471 MISS HCC 148/2 [148/2]
914512 MISS J&R 472
653420 ARROW J MILLMARONE 925 [925]
775361 + MR. 3H X-RAY 825 [825]
697029 + MISS 3H 290 [290]
DAM: 861931 HK MS. X-RAY 764 [764]
735598 JJ CUATRO DIDOR 796 [796/1]
795970 HK MS. AMERICA 264 [264]
751398 HK MS. AMERICA 148/0 [148/0]

44 RJP MISS 314/O (TWIN) | RICKY POARCH

ABBA # 1010276 | Open Heifer | March 14, 2020



868588 MR H MORTON MANSO 964/7 [964/7]
904675 MR 4C CAIN MORTON [33/1]
882904 LADY H MAE MANSO 66/9 [66/9]
SIRE: 952318 -GS MR MORTON EMP 446 [GS 446]
731179 + -GS EMPEROR DIDOR 135 [135]
879793 - GS EMPRESS DIDOR 347 [347]
699873 -GS EMPRESS MANSO 96 [96]
1010276 RJP MISS 314/O (TWIN)
839447 + JDH CALIXTO MANSO [158/7]
903030 JDH MANUEL DE MANSO [289/8]
839881 JDH LADY CARSON MANSO [856/6]
DAM: 926779 RJP MISS 419/4 [419/4]
830965 JDH MR PARSONS MANSO [17/4]
882521 RJP VALI ROSE [206/9]
860042 MISS KALLION 981 [981]

45 RJP MISS 315/O (TWIN) | RICKY POARCH

ABBA # 1010277 | Open Heifer | March 14, 2020



868588 MR H MORTON MANSO 964/7 [964/7]
904675 MR 4C CAIN MORTON [33/1]
882904 LADY H MAE MANSO 66/9 [66/9]
SIRE: 952318 -GS MR MORTON EMP 446 [GS 446]
731179 + -GS EMPEROR DIDOR 135 [135]
879793 - GS EMPRESS DIDOR 347 [347]
699873 -GS EMPRESS MANSO 96 [96]
1010277 RJP MISS 315/O (TWIN)
839447 + JDH CALIXTO MANSO [158/7]
903030 JDH MANUEL DE MANSO [289/8]
839881 JDH LADY CARSON MANSO [856/6]
DAM: 926779 RJP MISS 419/4 [419/4]
830965 JDH MR PARSONS MANSO [17/4]
882521 RJP VALI ROSE [206/9]
860042 MISS KALLION 981 [981]

46 MISS RJP 507/0 | RICKY POARCH

ABBA # 1018294 | Open Heifer | May 7, 2020



868588 MR H MORTON MANSO 964/7 [964/7]
904675 MR 4C CAIN MORTON [33/1]
882904 LADY H MAE MANSO 66/9 [66/9]
SIRE: 952318 -GS MR MORTON EMP 446 [GS 446]
731179 + -GS EMPEROR DIDOR 135 [135]
879793 - GS EMPRESS DIDOR 347 [347]
699873 -GS EMPERESS MANSO 96 [96]
1018294 MISS RJP 507/0
839447 + JDH CALIXTO MANSO [158/7]
903030 JDH MANUEL DE MANSO [289/8]
839881 JDH LADY CARSON MANSO [856/6]
DAM: 960930 RJP MISS 406/7 [406/7]
727046 (+) JDH KARU MANSO 800 [800]
858492 MISS KALLION 1001 [1001]
834969 JDH LADY MANSO 516/4 [516/4]

47 MISS RJP 510/0 | RICKY POARCH

ABBA # 1018292 | Open Heifer | May 10, 2020

868588 MR H MORTON MANSO 964/7 [964/7]
904675 MR 4C CAIN MORTON [33/1]
882904 LADY H MAE MANSO 66/9 [66/9]
SIRE: 952318 -GS MR MORTON EMP 446 [GS 446]
731179 + -GS EMPEROR DIDOR 135 [135]
879793 - GS EMPRESS DIDOR 347 [347]
699873 -GS EMPERESS MANSO 96 [96]
1018292 MISS RJP 510/0
839447 + JDH CALIXTO MANSO [158/7]
903030 JDH MANUEL DE MANSO [289/8]
839881 JDH LADY CARSON MANSO [856/6]
DAM: 926781 RJP MISS 510/4 [510/4]
830965 JDH MR PARSONS MANSO [17/4]
882522 RJP SASSY MAY [223/9]
858492 MISS KALLION 1001 [1001]

48 BNH MS DIDOR ESTO 92 | 2 DIAMOND P

ABBA # 955937 | Pair | February 16, 2020



292860 + JJ DIDOR IMPERATOR 258 [258]
349640 (+) JJ DIDOR CRATA 389 [389]
369715 \$ JJ MISS PONCRATA 304 [304]
SIRE: 592431 JJ DIDOR ESTO 729 [729]
173374 GLP SUGAR PINE 766 [766]
282304 MISS SUGAR PARET 315/1 [315/1]
148165 MISS PARET RANCH 247 [247]
955937 BNH MS DIDOR ESTO 92
850170 (+) SCD DIDOR ESTO 302 [302/1]
877366 (=) SCD DIDOR ESTO 623 [623/1]
838983 + SCD LADY SARAH 168 [168/1]
DAM: 916866 BNH DIDOR ESTO 64 [64]
750384 (=) JJ CUATRO DIDOR 919 [919/1]
834112 = SCD MISS DIDOR SUVA 125 [125/1]
798950 = SCD MS DIDOR SUVA 499 [499]

49 LD MISS ALEJANDRA 126 | 2 DIAMOND P

ABBA # 929043 | Pair | May 8, 2014



701836 JDH MR BRAHMAN MANSO 175 [175/5]
747549 (+) JDH SIR LIBERTY MANSO [847/5]
645447 + JDH LADY REMINGTON MANS [194/4]
SIRE: 846692 JDH MR PARKER MANSO [316/7]
694590 + TTT MR. SUVA CRATA 450 [450]
733788 + JDH LADY DAU MANSO [338/5]
563628 JDH LADY LANDAU MANSO [535/3]
929043 LD MISS ALEJANDRA 126
777104 MR BO DIMAYRO MANSO 818 [818]
829737 LD DIDOR MAYRO 4 [4]
705604 MISS BAYOU OAKS 115 [115]
DAM: 854204 LD MISS ALEJANDRA 20 [20/6]
761773 TCB MR DRAGON HEART 257 [257]
820033 TCB MS DRACO 341 [341]
775878 TCB MISS REX 158 [158]

50 MISS KEN 141 | 2 DIAMOND P

ABBA # 924597 | Pair | May 8, 2014



645380 + JDH REM GRANDE MANSO560 [560]
688799 (+) JDH COPANO MANSO [839/9]
638508 \$ JDH LADY MANSO 945/8 F [945/8]
SIRE: 864913 MR JS/GRAHAM 685/7 (ET) [685/7]
623730 MR. V8 606/3 [606/3]
700797 + MISS V8 810/4 [810/4]
669893 MISS V8 250/4 [250/4]
924597 MISS KEN 141
350425 (+) JDH REMINGTON MANSO [784/2]
702188 (=) JDH WINCHESTER MANSO [36/1]
638508 \$ JDH LADY MANSO 945/8 F [945/8]
DAM: 819378 SCD MISS REM CHARLEY 741 [741]
750937 + JDH CHARLEY'S JAZZ 946/1 [946/1]
789965 JDH LADY MANSO 11/3 [11/3]
702256 JDH LADY MANSO 979/9 [979/9]

51 BNH MS DIDOR ESTO MANSO 102 | 2 DIAMOND P

ABBA # 977599 | Bred Cow | April 10, 2017

747549 (+) JDH SIR LIBERTY MANSO [847/5]
808294 JDH MR CROSBY MANSO [656/6]
459258 JJ MS DIDOR MANSO 690 [690]
SIRE: 898137 JTB EDWIN 656-963/1 [963/1]
790574 JDH SIR FORREST MANSO [159/6]
851579 JDH LADY SHANNON MANSO [817/6]
773090 JDH LADY MELANIE MANSO [987/4]
977599 BNH MS DIDOR ESTO MANSO 102
850170 (+) SCD DIDOR ESTO 302 [302/1]
877366 (=) SCD DIDOR ESTO 623 [623/1]
838983 + SCD LADY SARAH 168 [168/1]
DAM: 916866 BNH DIDOR ESTO 64 [64]
750384 (=) JJ CUATRO DIDOR 919 [919/1]
834112 = SCD MISS DIDOR SUVA 125 [125/1]
798950 = SCD MS DIDOR SUVA 499 [499]

52 SBR ELLITIP IMPERATOR 428/6 | 2 DIAMOND P

ABBA # 882397 | Bred Cow | May 11, 2009

669048 (+) JDH MADISON DE MANSO [737/4]
764877 (=) JDH PRESCOT MANSO [82/6]
702925 + JDH LADY NEL MANSO [925/4]
SIRE: 814260 JDH MR ELLISON MANSO [872/3]
674409 (=) JDH SARASOTA MANSO [880/2]
713213 JDH LADY WELU CRAT MANSO [843/2]
458624 JDH QUEEN WELU MANSO 862 [862/1]
882397 SBR ELLITIP IMPERATOR 428/6
350068 SBR IMPERATOR RISTAN [371/5]
616174 SBR IMPERATOR BLUSO [606/5]
298562 SBR MS BLUTIN IMPERATOR [389/4]
DAM: 720253 SBR RISTIPI IMPERATOR [140/6]
522360 JJ TIPCRATA 531 [531]
655785 SBR RISTIP IMPERATOR [946/4]
559210 SBR NEO RISTAN IMPERATOR [812/4]

53 +S PEGGY SUE MANSO 468 | 2 DIAMOND P

ABBA # 897516 | Bred Cow | September 15, 2010

801242 JDH RANGER DE MANSO [586/6]
834261 JDH SPANKY MANSO 317/4 [317/4]
788069 JDH LADY MANSO 840/2 [840/2]
SIRE: 860977 JDH MR. MANSO 485/5 [485/5]
785187 JDH MR. MANSO 752/2 [752/2]
813138 JDH LADY MANSO 637/3 [637/3]
785255 JDH LADY MANSO 823/2 [823/2]
897516 +S PEGGY SUE MANSO 468
747549 (+) JDH SIR LIBERTY MANSO [847/5]
841421 JDH SIR ERMIS MANSO [665/6]
801657 JDH LADY BERRY MANSO [288/6]
DAM: 869507 STA MISS BESSIE 8 [8]
727046 (+) JDH KARU MANSO 800 [800]
801660 JDH LADY BETHANY MANSO [291/6]
718822 JDH LADY BUTTEN MANSO [602/4]

54 BNH MS SUCRATA MANSO 62 | 2 DIAMOND P

ABBA # 920855 | Bred Cow | February 11, 2013



558653 (+) MR. V8 202/3 [202/3]
669048 (+) JDH MADISON DE MANSO [737/4]
590155 + JDH LADY REM J MANSO 2 [692/3]
SIRE: 842901 JDH MR MANSO 175/5 [175/5]
340781 (+) JDH MR. CHARLEY MANSO [590/6]
686953 JDH LADY MANSO 780/9 [780/9]
419263 JDH EVIE JEAN MANSO [962/6]
920855 BNH MS SUCRATA MANSO 62
829737 LD DIDOR MAYRO 4 [4]
851121 BNH DIDOR MAYRO 20 [20]
777732 MISS BAR M 228 [228]
DAM: 891333 BNH MS SUCRATA MAYRO 39 [39]
716298 FR RUPERT 92 [92]
848195 BNH MISS DIDOR SUCRATA [18]
803120 JJ MS WEST DIDOR 353 [353/2]

55 B&G MRS FANCY PANTS 047 | 2 DIAMOND P

ABBA # 961309 | Bred Cow | February 11, 2013



839863 (+) JDH WOODSON DE MANSO [206/7]
874145 JDH SIR NESSLER MANSO [852/7]
801216 JDH MISS AMITY MANSO [293/6]
SIRE: 939112 B&G MR SLICK'S MANSO [14]
860977 JDH MR. MANSO 485/5 [485/5]
897516 +S PEGGY SUE MANSO [468]
869507 STA MISS BESSIE 8 [8]
961309 B&G MRS FANCY PANTS 047
747549 (+) JDH SIR LIBERTY MANSO [847/5]
846692 JDH MR PARKER MANSO [316/7]
733788 + JDH LADY DAU MANSO [338/5]
DAM: 929043 LD MISS ALEJANDRA 126 [126/4]
829737 LD DIDOR MAYRO 4 [4]
854204 LD MISS ALEJANDRA 20 [20/6]
820033 TCB MS DRACO 341 [341]

56 B&G RACHEL'S JOE JOE MANSO 24 | 2 DIAMOND P

ABBA # 934898 | Pair | July 2, 2014



279152 (+) JDH GREGORY R MANSO [386/5]
359587 (+) JDH ATARI MANSO [601/1]
309349 + JDH MISS FREM MANSO 206 [206]
SIRE: 856703 LD ATARI MAYRO 28 [28/6]
606917 MR. SUGAR 364/1 [364/1]
705604 MISS BAYOU OAKS 115 [115]
665599 MN MISS IMPOMANSO 643/2 [643/2]
934898 B&G RACHEL'S JOE JOE MANSO 24
764877 (=) JDH PRESCOT MANSO [82/6]
814260 JDH MR ELLISON MANSO [872/3]
713213 JDH LADY WELU CRAT MANSO [843/2]
DAM: 882397 SBR ELLITIP IMPERATOR [428/6]
616174 SBR IMPERATOR BLUSO [606/5]
720253 SBR RISTIPI IMPERATOR [140/6]
655785 SBR RISTIP IMPERATOR [946/4]

57 MISS HT 182 | 2 DIAMOND P

ABBA # 891825 | Bred Cow | February 25, 2010

660367 (+) JDH DAKOTA MANSO 599 [599]
727046 (+) JDH KARU MANSO 800 [800]
674728 JDH LADY REM S. MANSO [707]
SIRE: 867054 MR MENDEL DE KALLION 605 (ET) [605]
676861 + MR. V8 189/4 [189/4]
849626 MISS KALLION 536 [536]
813635 JDH LADY BABS MANSO [486/6]
891825 MISS HT 182
639381 PEDRITO REMINGTON [67]
718034 AP ARISTOFANES REMINGTON [290/4]
639706 AP. INES WRINKLES [056]
DAM: 816968 MISS ALGODON MANSO 136 [136]
724304 MR. HH 994 [9/4]
816958 MISS ALGODON MANSO 19/9 [19/9]
751671 MS EHB RINGETT 24 [24]

58 LD MISS ALEJANDRA 126/4 | 2 DIAMOND P

ABBA # 929043 | Bred Cow | May 8, 2014

701836 JDH MR BRAHMAN MANSO 175 [175/5]
747549 (+) JDH SIR LIBERTY MANSO [847/5]
645447 + JDH LADY REMINGTON MANS [194/4]
SIRE: 846692 JDH MR PARKER MANSO [316/7]
694590 + TTT MR. SUVA CRATA 450 [450]
733788 + JDH LADY DAU MANSO [338/5]
563628 JDH LADY LANDAU MANSO [535/3]
929043 LD MISS ALEJANDRA 126/4
777104 MR BO DIMAYRO MANSO 818 [818]
829737 LD DIDOR MAYRO 4 [4]
705604 MISS BAYOU OAKS 115 [115]
DAM: 854204 LD MISS ALEJANDRA 20 [20/6]
761773 TCB MR DRAGON HEART 257 [257]
820033 TCB MS DRACO 341 [341]
775878 TCB MISS REX 158 [158]

59 MISS HT 129 | 2 DIAMOND P

ABBA # 863752 | Bred Cow | May 16, 2006



694590 + TTT MR. SUVA CRATA 450 [450]
731586 (+) JDH DATAPACK MANSO [563/5]
686749 JDH LADY MIL MANSO [780/4]
SIRE: 813728 JDH GARETH MANSO [766/6]
669048 (+) JDH MADISON DE MANSO [737/4]
731571 JDH LADY CARBIDE MANSO [288/5]
674192 = JDH LADY LOBO MANSO [575/4]
863752 MISS HT 129
688799 (+) JDH COPANO MANSO [839/9]
753201 MR. V8 33/5 [33/5]
611806 + MISS V8 571/3 [571/3]
DAM: 817414 MISS ALGODON MANSO 165 [165]
663929 TAYLOR'S SIR CEASOR 201 [201]
796466 MISS 3-S 703 [703]
672441 TAYLOR'S LADY TEXANNA [703]

60 RLB LADY SARAH 344 | SIDEWATER CATTLE

ABBA # 957137 | Bred Cow | October 10, 2016

Sarah is a beautiful young female from the core of our program. She is a beautiful thick made traditional FUSIG daughter. Her sire FUSIG is one of the most consistent sires we ever had and his pedigree is top notch being a WOODMAN son out of a DATAPACK cow. She is out of one of our best producing REGISTER OF RENOWN females we ever raised, RLB 245, who is a KARU granddaughter. Bred to a top JDH MR MANSO 840 THE GRADUATE son.

747549 (+) JDH SIR LIBERTY MANSO [847/5]
801161 (+) JDH MR WOODMAN MANSO [578/6]
747519 JDH LADY NELDA MANSO [485/5]
SIRE: 830408 + JDH MR FUSIG MANSO [226/1]
731586 (+) JDH DATAPACK MANSO [563/5]
779033 JDH ARLYNDA MANSO [915/5]
645491 JDH LADY BARON MANSO 261 [261/4]
957137 RLB LADY SARAH 344
727046 (+) JDH KARU MANSO 800 [800]
773071 JDH MR. KEITH MANSO [995/4]
718821 = JDH LADY CANO MANSO [593/4]
DAM: 824611 + RLB MISS 245 [245]
717103 JDH SIR AMBEL MANSO [344/5]
796409 RLB MISS 216 [216]
686766 JDH LADY TON MANSO 2 [802/4]

61 JDH MISS LANELLE MANSO 262/8 | SIDEWATER CATTLE

ABBA # 911051 | Pair | March 26, 2012

262/8 is a cow packed full of volume and capacity, this is a JD Hudgins cow whose pedigree combines greats like UNION, DATAPACK, and Magnifico, she comes with a heifer calf sired by a JD Hudgins bull, and is safe in calf to MR V8 739/7 CHIVALRY our full Brother to NOBLE . 262/8 is a cow packed full of volume and capacity, this is a JD Hudgins cow whose pedigree combines some of the greats at JDH.

779110 JDH MAGNIFICO MANSO [160/6]
827121 JDH RIGBY MANSO [954/6]
762967 + JDH LADY TAG MANSO [809/5]
SIRE: 869339 JDH HUMBERTO MANSO [710/7]
731586 (+) JDH DATAPACK MANSO [563/5]
803646 JDH MS COURTNEY MANSO [346/6]
734480 JDH LADY RAMBA MANSO [409/5]
911051 JDH MISS LANELLE MANSO 262/8
645746 + JDH MR. UNION MANSO [455/3]
704090 JDH BAXTER MANSO [188/5]
561843 JDH LADY GIN MANSO [504/3]
DAM: 773770 JDH QUEEN DIDOR MANSO 8 [838/5]
459259 JJ DIDOR MANSO 691 [691]
674288 JDH MISS JUANITA MANSO [633/4]
587314 JDH QUEEN FIREBALL MANSO [691/3]

62 MS BAR W DATAPACK 236/8 | SIDEWATER CATTLE

ABBA # 912827 | Bred Cow | March 25, 2011

236/8 Big Beautiful and Blue, excellent example of a mature Bar W cow. She raises big calves! She sells safe in calf to our Polled Rocking B sire who is a combination of SUGAR 225 and JDH LIBERTY!

731586 (+) JDH DATAPACK MANSO [563/5]
797525 JDH SIR BHUTAN MANSO [498/6]
764683 JDH LADY PHARES MANSO [696/5]
SIRE: 822690 JDH MR LENDERMAN MANSO [918/6]
718794 JDH SIR TRULLO MANSO [564/4]
764682 JDH LADY VER MANSO [695/5]
702902 JDH LADY DUC MANSO [899/4]
912827 MS BAR W DATAPACK 236/8
525143 MR. MC 37 [37]
715471 VM CHUECO 195 [195]
627929 VM CONCHITA 139 [139]
DAM: 784154 MS. BAR W V8 450/5 [450/5]
331322 HEMULTZ ESTRELLA NEGRO I [8/79]
629159 LADY MANSO BLACK STAR 2 [2]
423791 MANSO STAR 106 LADY [106]

63 MISS DUBINA ROSE 92/2 | SIDEWATER CATTLE

ABBA # 907750 | Pair | January 23, 2012

92/2 is a nice productive cow, her sire is the maternal powerhouse JJ 919 and her dam is a Carlos Lee bred Cow combining excellent JD Hudgins bloodlines, she sells with a nice ready right wean heifer calf by a JDH bull and is bred back to MR. V8 739/7 CHIVALRY our full brother to Noble!

630219 + MR. V8 666/3 [666/3]
675664 JJ PRESS DIDOR 208/1 [208/1]
459154 JJ MS DOS CRATA 617 [617]
SIRE: 750384 (=) JJ CUATRO DIDOR 919 [919/1]
349640 (+) JJ DIDOR CRATA 389 [389]
670788 = JJ MS DIDOR CRAT 201/1 [201/1]
630398 JJ MISS REX DIDOR 857 [857]
907750 MISS DUBINA ROSE 92/2
718788 (+) JDH SIR MARRI MANSO [557/4]
822438 JDH MR ANGELO MANSO [164/1]
703981 JDH MS GRAND MANSO 87 [787]
DAM: 863783 MISS SUZY SLUGGER 007/7 [007/7]
809319 JDH IVAN DE MANSO [696/6]
842664 JDH LADY PETTY MANSO [995/6]
791468 JDH MISS BRYCE MANSO [174/6]

64 RSB MS SUVA DELANE 152/3 | CIRCLE H

ABBA # 919338 | Bred Cow | March 8, 2013



764877 (=) JDH PRESCOT MANSO [82/6]
823435 JDH MR COOPER MANSO [925/3]
579625 JDH MISS HEDI-HO MANSO [115/2]
SIRE: 856108 JDH VANLEET MANSO [341/4]
750937 + JDH CHARLEY'S JAZZ 946/1 [946/1]
814175 JDH LADY FATIMA MANSO [534/3]
779334 JDH ALINA MANSO [268/3]
919338 RSB MS SUVA DELANE 152/3
633216 + 3B MR. SUVA [239]
852825 JTB TEICHMANN MANSO 377 [377]
821116 JT LADY ANDO MANSO 602 [602]
DAM: 883114 MS. REBEL STAR CHARLENE (P) [73/9]
816538 LAZY J MR ELY MANSO [101/R]
845910 MISS REBEL STAR BABE (P) [25/5]
830028 MISS REBEL STAR DUECE (P) [7/3]

If you are looking for a big broody cow then here she is. Gentle, easy going, dark pigmented cow. Sired by a good Hudgins bull and three generations of polled females on her dam side. Breed her to a polled bull and there is a good chance you will get polled offspring. She is bred to MSP Doc Meliton532/1.

65 MISS DF LUCY 107 | CIRCLE H

ABBA # 902496 | Pair | March 29, 2011



669048 (+) JDH MADISON DE MANSO [737/4]
764877 (=) JDH PRESCOT MANSO [82/6]
702925 + JDH LADY NEL MANSO [925/4]
SIRE: 830962 JDH MR PARSHOT MANSO [11/4]
719078 JDH MR. MANSO 440/1 [440/1]
790738 = JDH LADY JILLIAN MANSO [353/3]
730869 JDH LADY LAMONT DE MANSO [966/2]
902496 MISS DF LUCY 107
350425 (+) JDH REMINGTON MANSO [784/2]
764838 + JDH GOTHAM MANSO [39/6]
674186 JDH LADY SANTOS MANSO [566/4]
DAM: 826834 MISS V8 255/6 [255/6]
722181 + MR. V8 777/4 [777/4]
803568 + MISS V8 933/5 [933/5]
719862 + MISS V8 4/5 [4/5]

107 is a larger framed dark pigmented cow. She has a straight Hudgins over V8 pedigree. She will calve by sale day to MSP Doc Meliton 532/1.

66 MISS DF DARLING 207 | **CIRCLE H**

ABBA # 915138 | Pair | April 7, 2012



A perfect uddered, medium framed cow. We didn't raise her or she would have been dehorned. Don't let that deter you from a nice cow. We have last year's polled heifer calf also in the sale. As you can see, she produces thick offspring. 207 will calve before sale time to MSP Doc Meliton 532/1.

765369 JDH MR. MANSO 232/2 [232/2]
801019 JDH MR. MANSO 294/3 [294/3]
773467 = JDH LADY MANSO 421/2 [421/2]
SIRE: 875503 MHJ MR. TRITON'S JED 11 [11]
801153 (=) JDH MR AMOS MANSO [568/6]
846742 JDH LADY NORENO MANSO [69/7]
704067 JDH LADY CRATA 8 MANSO [980/4]
915138 MISS DF DARLING 207
714321 MR. DIAMOND A 248/3 [248/3]
810664 MR. DIAMOND A 27/1 [27/1]
735974 MISS DIAMOND A 31/5 [31/5]
DAM: 848383 MS DIAMOND BARZEE 814/5 [814/5]
675727 MR. HCC 210/1 [210/0]
722278 MISS HCC 322/4 [322/4]
517281 EVELYN OF SUGARLAND 32 [756/0]

67 MORENO MS. ILITHYA OF CHARLEY 96 | **CIRCLE H**

ABBA # 903962 | Pair | January 2, 2012



A granddaughter of the great JDH Charley Manso590/6. A very easy going cow. There are Six Register of Renowns on her sire side alone. Will calve before sale time to MSP Doc Meliton 532/1.

279152 (+) JDH GREGORY R MANSO [386/5]
340781 (+) JDH MR. CHARLEY MANSO [590/6]
246076 + JDH LDY EQUITO MAN438/2 [438/2]
SIRE: 831126 MR. V8 980/5 [980/5]
733891 + MR. V8 901/4 [901/4]
787772 + MISS V8 780/5 [780/5]
664303 + MISS V8 165/4 [165/4]
903962 MORENO MS. ILITHYA OF CHARLEY 96
674409 (=) JDH SARASOTA MANSO [880/2]
823432 JDH MR PETE MANSO [921/3]
660270 JDH MS CHASE MANSO [537/2]
DAM: 885311 MORENO MS. BELLE [9]
763639 MR. DIAMOND T 101/1 [101/1]
842195 MISS MK 4/523 [4/523]
807950 MISS MK SUGAR MANSO0/381 [0/381]

68 MISS CIRCLE H 418 (P) | **CIRCLE H**

ABBA # 1008531 | Open Heifer | January 2, 2012



A coming 2 yr. old polled heifer open and ready to breed. Her maternal grandmother 124 produced 16 calves for us and never missed a year calving. We put four polled heifers in this sale. Put a group together and get in the polled Brahman business.

866236 + LMC LF AMBASSADOR 700/7 (P) [700/7]
892789 LMC POLLED DAKOTA 49/0 (P) [49/0]
856476 MISS DOUBLE A 325/6 [325/6]
SIRE: 926246 KPBR POLLED SAMPSON (P) [18/3]
858622 LMC WFF POLLED MAESTRO [17/6]
888171 LMC POLLED GODIVA 174/9 (P) [174/9]
852256 MISS DOUBLE A 275/5 [275/5]
1008531 MISS CIRCLE H 418 (P)
831001 JDH MR DEEDS MANSO [53/4]
869929 MR SLUGGER 12/7 [12/7]
847697 JDH LADY NISSAN MANSO [898/3]
DAM: 952740 MISS CIRCLR H 400 [400]
777728 MR CIRCLE H 91 [91]
812756 MISS CIRCLE H 124 [124]
758314 JDH KARI MANSO [424]

69 MISS CIRCLE H 419 (P) | CIRCLE H

ABBA # 1008532 | Open Heifer | May 22, 2019



Another coming 2 yr. old open polled heifer. Her dam is another of our consistent producing cows. Keep these polled heifers together.

866236 + LMC LF AMBASSADOR 700/7 (P) [700/7]
892789 LMC POLLED DAKOTA 49/0 (P) [49/0]
856476 MISS DOUBLE A 325/6 [325/6]
SIRE: 926246 KPBR POLLED SAMPSON (P) [18/3]
858622 LMC WFF POLLED MAESTRO [17/6]
888171 LMC POLLED GODIVA 174/9 (P) [174/9]
852256 MISS DOUBLE A 275/5 [275/5]
1008532 MISS CIRCLE H 419 (P)
727046 (+) JDH KARU MANSO 800 [800]
889976 MR. V8 940/6 [940/6]
837106 MISS V8 353/6 [353/6]
DAM: 918203 LADY LD LONI 107/3 [107/3]
785427 JDH SIR DENVER MANSO [309/6]
881097 LD LADY DENVER SAVAH [100/8]
856060 JDH LADY MANSO 908/4 [908/4]

70 MISS CIRCLE H 421 (P) | CIRCLE H

ABBA # 1008534 | Open Heifer | July 10, 2019



A young, dark pigmented polled heifer. Her sire is smooth polled and her dam is a straight Hudgins pedigreed 15 year old cow that we raised. She has another good calf on her this year.

866236 + LMC LF AMBASSADOR 700/7 (P) [700/7]
892789 LMC POLLED DAKOTA 49/0 (P) [49/0]
856476 MISS DOUBLE A 325/6 [325/6]
SIRE: 926246 KPBR POLLED SAMPSON (P) [18/3]
858622 LMC WFF POLLED MAESTRO [17/6]
888171 LMC POLLED GODIVA 174/9 (P) [174/9]
852256 MISS DOUBLE A 275/5 [275/5]
1008534 MISS CIRCLE H 421 (P)
683995 JDH DOMINO MANSO 42 [42/4]
764447 JDH ALEJO MANSO [496]
660750 JDH LADY MANSO 233/9 [233/9]
DAM: 856288 MISS CIRCLE H 207 [207]
731586 (+) JDH DATAPACK MANSO [563/5]
823087 JDH LADY ESTUDILLO MANSO [622/6]
645458 JDH GARET MANSO 220 [220/4]

71 MISS CIRCLE H 423 | CIRCLE H

ABBA # 1026622 | Open Heifer | March 22, 2020

A younger 14 month old polled heifer out of the 207 cow, also in the sale. Her sire is from Rockin B Polled Brahms just down the road in Wiggins, MS. She is a thick, well made heifer. Put her with the other 3 polled heifers we consigned and get in the polled Brahman business.

285463 SUGARLANDS ESTO 225 (P) [730/7]
785700 JME MR. ESTO 28 (P) [28/8]
689004 JME LADY ROLEX EMPEROR [192/2]
SIRE: 889728 RBC MR. POLLED ESTO (P) [581]
719086 (+) JDH MR. MANSO 449/1 [449/1]
796908 S BAR MISS 790/9 [790/9]
717451 JDH LADY LEIGHA MANSO [109/5]
1026622 MISS CIRCLE H 423
801019 JDH MR. MANSO 294/3 [294/3]
875503 MHJ MR. TRITON'S JED 11 [11]
846742 JDH LADY NORENO MANSO [69/7]
DAM: 915138 MISS DF DARLING 207 [207]
810664 MR. DIAMOND A 27/1 [27/1]
848383 MS DIAMOND BARZEE 814/5 [814/5]
722278 MISS HCC 322/4 [322/4]

72 MR CIRCLE H 416 (P) | CIRCLE H

ABBA # 1008529 | Bull | April 15, 2019



Are you ready to add some polled genetics to your herd? 416 is a deep bodied polled scurred herd sire prospect. He had a 72# birth weight, so rest easy at calving time.

866236 + LMC LF AMBASSADOR 700/7 (P) [700/7]
892789 LMC POLLED DAKOTA 49/0 (P) [49/0]
856476 MISS DOUBLE A 325/6 [325/6]
SIRE: 926246 KPBR POLLED SAMPSON (P) [18/3]
858622 LMC WFF POLLED MAESTRO [17/6]
888171 LMC POLLED GODIVA 174/9 (P) [174/9]
852256 MISS DOUBLE A 275/5 [275/5]
1008529 MR CIRCLE H 416 (P)
660295 JDH MR. ELLIOTT MANSO [761/2]
855434 JDH SIR GERARDO MANSO [494/7]
779050 + JDH ANNISSA MANSO [892/5]
DAM: 945583 MISS CIRCLE H 398 [398]
865357 JDH ROBERTO MANSO [599/7]
894905 MISS CIRCLE H 322 [322]
834801 MISS CIRCLE H 165 [165]

73 MISS JS BACHATA 114/0 | SMITH BRAHMANS

ABBA # 891954 | Pair | April 28, 2010



866236 + LMC LF AMBASSADOR 700/7 (P) [700/7]
892789 LMC POLLED DAKOTA 49/0 (P) [49/0]
856476 MISS DOUBLE A 325/6 [325/6]
SIRE: 926246 KPBR POLLED SAMPSON (P) [18/3]
858622 LMC WFF POLLED MAESTRO [17/6]
888171 LMC POLLED GODIVA 174/9 (P) [174/9]
852256 MISS DOUBLE A 275/5 [275/5]
891954 MISS JS BACHATA 114/0
660295 JDH MR. ELLIOTT MANSO [761/2]
855434 JDH SIR GERARDO MANSO [494/7]
779050 + JDH ANNISSA MANSO [892/5]
DAM: 945583 MISS CIRCLE H 398 [398]
865357 JDH ROBERTO MANSO [599/7]
894905 MISS CIRCLE H 322 [322]
834801 MISS CIRCLE H 165 [165]

- Sells with heifer calf at side sired by Moreno Macklemore (925561) born on 11/16/20 and exposed back the same bull
- Long as a freight train and excellent straight topline
- Big Broody female that is always in great shape
- Great Carcass female
- Has been flushed successfully for Smith Brahmans producing two heifers that we retained

74 MISS JS ROUGE 609/6 | SMITH BRAHMANS

ABBA # 949886 | Pair | June 1, 2016



- Sells with a gentle RED SHOW Heifer calf sired by Mr. JS Spectacular Rouge (935371) born on 1/8/21
- JS Peterbuilt Daughter who was shown with great success
- Donor kind of female
- Pedigree of many past Show Champion

780619 + MR. V8 287/5 [287/5]
872275 MR. V8 660/6 (ET) [660/6]
821554 MISS WLC 69 [69]
SIRE: 900955 MR JS ROUGE PETERBUILT [200/1]
860296 MR. JS/OZ BLUE BAYOU [565/6]
879704 MISS JS ROUGE JUANITA [904/9]
848117 + MISS JS ROUGE 494/5 [494/5]
949886 MISS JS ROUGE 609/6
780619 + MR. V8 287/5 [287/5]
842221 MR. JS 413/4 [413/4]
813980 + JDH MISS LIBERTY MANSO [181/1]
DAM: 898265 DF MS ROSSO 147/1 [147/1]
804910 + BB MR STING-RAY 10/0 [10/0]
848117 + MISS JS ROUGE 494/5 [494/5]
728764 + MISS DIAMOND T 949 [949]

75 MISS JS POLLED ROUGE | SMITH BRAHMANS

ABBA # 952359 | Bred Cow | October 2, 2016



- Heavy Bred to Reg Hereford bull may be a pair on sell day
- Smooth Double POLLED
- Dark red, deep bodied female with good utter
- Great strong RED polled pedigree

666322 HK MR. AMERICA 528/2 [528/2]
751467 MR. 3H POLO 628 P [628]
667010 3H TESS 030 (P) [030]
SIRE: 858252 HK POLO 757 (P) [757]
550797 HK MILLIONAIRE 1/700 [1/700]
806268 HK MS. AMERICA 280 [280]
723555 HK MS. BREAK THRU 712 [712]
952359 MISS JS POLLED ROUGE 638/6 (P)
804910 + BB MR STING-RAY 10/0 [10/0]
852962 MR JS ROUGE 551/6 [551/6]
776643 + MISS CH 10/8 [10/8]
DAM: 896621 MISS JS/ECOS ROUGE 154/0 (P) [154/0]
835582 MR. 3-S 325 (P) [325]
864928 MISS JS/ECOS ROUGE 715/7 (P) [715/7]
845144 MISS SNS 241/4 [241/4]

76 MISS JS POLLED RUSTIC (P) | SMITH BRAHMANS

ABBA # 1002959 | Open Heifer | June 15, 2019



- Smooth double polled outstanding female
- Exposed to Mr. JS/Goode Blue Moon(992869), a polled/scurred v8 135 son by an elmo daughter
- Maternal sister to high selling polled heifer(7800.00) in our Bayou Brahmans sale
- Excellent length of body with strong topline
- Gentle female with great pigmentation

666322 HK MR. AMERICA 528/2 [528/2]
751467 MR. 3H POLO 628 P [628]
667010 3H TESS 030 (P) [030]
SIRE: 858252 HK POLO 757 (P) [757]
550797 HK MILLIONAIRE 1/700 [1/700]
806268 HK MS. AMERICA 280 [280]
723555 HK MS. BREAK THRU 712 [712]
952359 MISS JS POLLED ROUGE 638/6 (P)
804910 + BB MR STING-RAY 10/0 [10/0]
852962 MR JS ROUGE 551/6 [551/6]
776643 + MISS CH 10/8 [10/8]
DAM: 896621 MISS JS/ECOS ROUGE 154/0 (P) [154/0]
835582 MR. 3-S 325 (P) [325]
864928 MISS JS/ECOS ROUGE 715/7 (P) [715/7]
845144 MISS SNS 241/4 [241/4]

77 MISS JS/DJF CADET DAISY | SMITH BRAHMANS

ABBA # 952377 | Bred Cow | October 8, 2016

- Bred to Moreno Macklemore 339(925561)
- Very Gentle was shown in 4-H junior show circuit
- Long stoute, Big boned female

827436 + MR. V8 960/5 [960/5]
860503 MR JS COLONEL 623/6 [623/6]
773118 + JDH LADY TINKER MANSO [16/1]
SIRE: 879617 MR. JS/EM 928/9 [928/9]
789895 JDH MR. MANSO 934/2 [934/2]
831036 JDH LADY PALLAVI MANSO [696/3]
796873 = JDH LADY ROYAL MANSO [413/3]
952377 MISS JS/DJF CADET DAISY
799485 LL MR.HOLLYWOOD [964]
843599 BD HOLLYWOODS PRIME TIME [110/4]
786716 BD MS. MANSO NICOLE [07/8]
DAM: 899089 MS PRIMES DAISY [24/0]
768777 MR BO SUMANSO 716 [716]
866276 GP MS JW 29 [88/5]
763725 MISS J-W MANSO 29 [29]

78 MISS FAULK13/1 (P) | SMITH BRAHMANS

ABBA # 902737 | Bred Cow | January 22, 2011

- Sells bred to Moreno Macklemore 339(925561)
- Easy keeping kind of female
- Excellent fertility
- Heavy muscled, deep bodied, level hipped

654778 + JG SUVA CRATA 135 [135]
799485 LL MR.HOLLYWOOD [964]
717477 + JDH LADY REXA MANSO [134/5]
SIRE: 843599 BD HOLLYWOODS PRIME TIME [110/4]
654994 (=) JDH MR. MANSO 165/9 [165/9]
786716 BD MS. MANSO NICOLE [07/8]
676502 MSP QUEEN MANSO SUE 264 [264]
902737 MISS FAULK13/1 (P)
773129 JDH SHENENDOAH MANSO [911]
812746 LL DATA MANSO 921 [921]
717310 JDH LADY MANSO 306/1 [306/1]
DAM: 866296 GP MS SD MANSO 489 [108/6]
697826 (=) MDS COLO REM 461 [461/1]
795676 SCD MISS WHIT 489 [489]
697710 SCD MISS SUGARETTE 22 [22]

79 TTT MS. SUVA D ESTO 488 | AVILA FARMS

ABBA # 880155 | Pair | February 25, 2009

285463 SUGARLANDS ESTO 225 (P) [730/7]
558593 + MR. V8 212/3 (P) [212/3]
C327678 JDH LADY NEWMAN MANSO [541/5]
SIRE: 706362 + JME DIDOR ESTO 241 [241/3]
378630 + JJ DIDOR CRATA 500 [500]
663141 + JME LADY DIDOR 110 [110/0]
596538 + JME'S QUEEN REXCRATA 20 [20/6]
880155 TTT MS. SUVA D ESTO 488
676861 + MR. V8 189/4 [189/4]
733891 + MR. V8 901/4 [901/4]
558811 + MISS V8 287/3 [287/3]
DAM: 805255 WR MISS TORI 225 [225]
630219 + MR. V8 666/3 [666/3]
725677 WR TORI SUVETTE 25 [25]
688105 MISS SS 62 [62]

80 MORENO MS. LADY PIPPA (S) | AVILA FARMS

ABBA # 959602 | Bred Cow | September 4, 2016

789829 JDH MR. MANSO 887/2 [887/2]
9008763 (EL JA BEAU MANSO) [5037]
9008760 (EL JA BABY DOLL MANSO) [3671]
SIRE: 950166 #THREE D PLATINUM (P) [260]
9008761 (AVONDALE PABLO 6291) [6291]
9008764 (THREE D 132) (P) [132]
9008762 (THREE D 46) (P) [46]
959602 MORENO MS. LADY PIPPA (S)
809840 MSP SIR DUBO BOY 749 [749]
871199 MORENO MR. HERCULES [31/7]
810541 MDS LADY BANO PAT 10 [10/2]
DAM: 914535 MORENO MS. SENORA CIENFUEGOS [180]
763639 MR. DIAMOND T 101/1 [101/1]
856989 MISS MK 6/576 [6/576]
761693 MS. PAIR-A-DICE 632 [632]

81 DC MR SHAKESPEARE | DIXIE CATTLE

ABBA # 998474 | Bull | July 1, 2019



821994 JDH PECOS MANSO 28/4 [28/4]
887408 JDH MR. MANSO 594 [594]
842823 JDH LADY MANSO 687/4 [687/4]
SIRE: 929833 MR. L2 103 [103]
727046 (+) JDH KARU MANSO 800 [800]
887792 + MISS V8 326/7 [326/7]
837106 MISS V8 353/6 [353/6]
998474 DC MR SHAKESPEARE
823553 S BAR MR 290/2 [290/2]
856834 BD MR CHARLES MANSO [130/5]
824353 BD 716S MS DELILAH MANSO [70/2]
DAM: 924383 LITTLE MS MANSO NICOLE [113]
654994 (=) JDH MR. MANSO 165/9 [165/9]
786716 BD MS. MANSO NICOLE [07/8]
676502 MSP QUEEN MANSO SUE 264 [264]

82 ME MISS INFERNO 180 | DIXIE CATTLE

ABBA # 951730 | Bred Cow | August 28, 2016



724323 + HK PASSPORT [777]
832160 + MR WINCHESTER MAGNUM 999 [999/3]
767575 + 5M MISS MAGNUM MOLLY [167]
SIRE: 921332 CR RED INFERNO 115 [115]
787812 + MR. JY JIMMIE 638/9 [638/9]
850649 + MS SS 134 [134]
826916 + MS SS 112/2 [112/2]
951730 ME MISS INFERNO 180
805261 HK VISA BRASIL [275]
832906 HK VISA 539 [539]
809318 HK MS. PATRONA 361 [361]
DAM: 865937 HK MS MANUELA 811 [811]
724323 + HK PASSPORT [777]
825491 JD MISS FIVE OAKS 62/2 [62/2]
688551 JD MISS DAISY MAYRO [200]

83 DRB MS LEGEND 78 | DIXIE CATTLE

ABBA # 942451 | Bred Cow | February 28, 2015

724323 + HK PASSPORT [777]
832160 + MR WINCHESTER MAGNUM 999 [999/3]
767575 + 5M MISS MAGNUM MOLLY [167]
SIRE: 914473 ME PASO DOBLE 54 [54]
821397 DB JUSTO 00/2 [002]
870711 DB SOUTHERN STYLE 527/8 [527/8]
835657 DB SOUTHERN STYLE 97/3 [97/3]
942451 DRB MS LEGEND 78
653420 ARROW J MILLMARONE 925 [925]
775361 + MR. 3H X-RAY 825 [825]
697029 + MISS 3H 290 [290]
DAM: 861948 HK MS. X-RAY 796 [796]
668675 JAYBAR'S MR. 258 [258]
785912 JAYBARS MISS 655 [655]
668669 JAYBAR'S MISS 283 [283]

84 DC MISS LONIE BROWN | DIXIE CATTLE

ABBA # 1011062 | Haltered Heifer | October 23, 2019



846718 JDH MR HOOKS MANSO [352/7]
891514 JDH JENE MANSO [117/8]
846739 JDH LADY NINFA MANSO [58/7]
SIRE: 965511 JDH MR LERATO MANSO 451/7 [451/7]
813128 JDH NIETO DE MANSO 646/3 [646/3]
846229 JDH LADY MANSO 241/5 [241/5]
828281 = JDH LADY MANSO 925/3 [925/3]
1011062 DC MISS LONIE BROWN 49/4
863164 MR. V8 564/6 BIG AUS [564/6]
926404 MR. L2 94 [94]
872244 MISS V8 951/6 (ET) [951/6]
DAM: 966349 DC MISS LORETTA [10]
866987 JCC B REM 473/1 [473/1]
889664 JDM REM KYLEE GRL 13/0 [13/0]
850751 RLB SUGARMILL MANSO 22 [22/6]

85 4N MISS LUCKY 205 | DIXIE CATTLE

ABBA # 936309 | Bred Cow | April 30, 2015

775361 + MR. 3H X-RAY 825 [825]
804910 + BB MR STING-RAY 10/0 [10/0]
775682 BB MS ON TARGET 132/8 [132/8]
SIRE: 866243 MR RED JET STING 98 (ET) [98]
638663 MR. BIG M GIGANTE 278 [278]
698262 MS JTT MAYRO 121/0 [121/0]
622479 MISS JTT 1/7 [1/7]
936309 4N MISS LUCKY 205
634034 + TTT MR. RAMBO 118 [118]
739140 TTT MR. SUVA B RAMBO 770 [770]
688339 CIRCLE H MS RAM-BOW 581 [581]
DAM: 834400 NETTLES MISS 7 [7]
689010 + JME MR. SUVA 200 [200/2]
757951 JME MS SUVA SUVILLE 421 [421/6]
681750 JME MS SUVILLE 161 [161/1]

86 MISS MIRACLE BAKER 28 | BAKERS BRAHMAN FARM

ABBA # 1025413 | Open Heifer | June 16, 2020



839741 (=) JDH JOSIAH MANSO [125/7]
887165 JDH CANNON MANSO [69/8]
839896 JDH LADY RED BAY MANSO [874/6]
SIRE: 964203 MR. V8 149/8 [149/8]
690506 (=) MR. V8 332/4 [332/4]
899720 MISS V8 554/7 [554/7]
777093 + JDH MARRI HOLLY MANSO [50/6]
1025413 MISS MIRACLE BAKER 28
802409 + KF PROGENY'S SUCCESS [40/0]
853802 KF MR MAJESTIC SUCCESS [93]
824716 + KF MS V8 MAJESTIC [87]
DAM: 916051 MAJESTIC 234 [234]
850807 KF MR. SIETE'S SUCCESS [75]
890608 MISS M LULU [16/10]
863222 MISS M PEARL 3/7 [3/7]

87 MLC MR SUVA MANSO 165 | CLAY ELLISON

ABBA # 953032 | Bull | May 25, 2016

827121 JDH RIGBY MANSO [954/6]
874110 JDH ROSWELL MANSO [817/7]
813774 JDH LADY GUADELUPE MANSO [425/6]
SIRE: 903012 JDH BAXTER MANSO [249/8]
827107 JDH RIDINGS MANSO [939/6]
865532 JDH LADY THERESA MANSO [451/7]
837856 JME ATARI SUVILLE 351 [351/4]
953032 MLC MR SUVA MANSO 165
864075 JME WEST RAMBO 509 [509/7]
836209 JME MS SUVA MANSO 305 [305/4]
DAM: 925300 MLC MS RAMBO NIKKI 77 [77]
766061 KELLEY RANCH 827 [827]
838185 BJ SAMANTHA MANSO 346 [346]
768388 BJ MISS SAMBOZO 222 [222]

88 MR. G5 004/8 | 3B CATTLE

ABBA # 995311 | Bull | May 28, 2018

839825 + JDH SIR AVERY MANSO [159/7]
902941 + MR. V8 191/7 [191/7]
844953 + MISS V8 464/6 [464/6]
SIRE: 927486 MR. V8 604/7 [604/7]
854004 + MR. V8 380/6 [380/6]
882019 + MISS V8 128/7 [128/7]
722834 \$ MISS V8 910/4 [910/4]
803613 (+) JDH SIR LAWFORD MANSO [616/6]
995311 MR. G5 004/8
830726 + JDH SIR SHANK MANSO [51/7]
704062 JDH LADY DIDOR MANSO 6 [976/4]
DAM: 914081 LADY H BARBIE MANSO 319/2 [319/2]
814295 FG MONTERREY MANSO 153/0 [153/0]
847231 + LADY H MARIANA MANSO 812 [812]
713193 + JDH CARMEN ARISTO MANSO [31]

89-96 WOOTEN FARMS

ABBA # Pending | Bred Cows

Pedigrees will be available sale. Sale 4 will be bred to registered Brahman Bull and 4 bred to Hereford Bull.

F-1'S

97

Hagan Hinton

Registered Hereford Halter Broke Bull

Bull



108-112

Scott Kirksey

1/2 Angus x 1/4 Hereford x 1/4

Open Heifers

113-114

Lee Cattle

Certified Stripe

Open Heifers



98-102

Bartlam Bridge

Golden Certified Stripes

Open Heifers



115-117

Lee Cattle

Certified Baldie

Open Heifers

118-119

Randy Murray

Golden Certified Black

Bred Heifers

Brangus heifers that are sired by our Mound Creek Brangus bull MC Statement 889/C2 who is out of the female power house MC Ms Extravagant 889x4 that sold for \$30K at the Mound Creek sale. Serious female producing genetics.

103-107

Scott Kirksey

Golden Certified Stripe

Bred Cows



120

Diamond T Productions

Purebred Brahman

Pair

121

Web Slay

Certified Stripe

Exposed Heifer

122-124

Web Slay

Purebred Brahman

Exposed Heifer

125-126 **Bogue Chitto Cattle** *3 n 1 pair*
Golden Certified Stripe

127 **Bogue Chitto Cattle** *Bred Heifer*
Golden Certified Jersey

128-129 **Bogue Chitto Cattle** *Pairs*
Golden Certified Black

130-133 **Bogue Chitto Cattle** *Exposed Heifers*
Certified Stripe

134-138 **Bogue Chitto Cattle** *Exposed Heifers*
F-1 Plus

139-143 **Bogue Chitto Cattle** *3 n 1 Pair*
Registered Brangus

144-145 **Bogue Chitto Cattle** *Pairs*
Purebred Brahman

146-148 **Bogue Chitto Cattle** *Bred Cows*
Purebred Brahman

149-150 **Bogue Chitto Cattle** *Pairs*
Hereford

151-152 **Jay Hoover** *Pairs*
Certified Black



153-156 **Jay Hoover** *Pairs*
Certified Stripe

157-158 **Jay Hoover** *Bred Heifers*
Certified Stripe

159 **Dylan Ladner** *Pair*
Black

160 **Dylan Ladner** *Open Heifer*
Stripe

161 **Bakers Brahman** *Open Heifer*
Stripe

162-191 **Chad Strickland** *Bred Heifers*
Certified Black

192-199

Larry Skeets

Golden Certified Stripe

Open Heifers



200-205

Larry Skeets

Golden Certified Red

Open Heifers

206-209

Clay Ellison

Certified Red

Open Heifers

210-211

Clay Ellison

Certified White Stripes

Open Heifers

214-227

Clay Ellison

3/4 Brahman

Open Heifers

228

Clay Ellison

Certified Black

Open Heifer

210-211

Clay Ellison

Certified Baldie

Open Heifers

212-213

Clay Ellison

Certified White Stripe

Open Heifers

214-227

Clay Ellison

3/4 Brahman

Open Heifers

228

Clay Ellison

Certified Black

Open Heifer

229

Clay Ellison

Certified Chocolate

Open Heifer

230

Clay Ellison

Certified Red Baldie

Open Heifer

231-243

Clay Ellison

Certified Chocolate

Open Heifers

244-253

3B Cattle

Certified Black

Open Heifers

254-268

3B Cattle

Certified Black

Bred Heifers

269-275

3B Cattle

Purebred Brahman

Open Heifers

276-277

Wooten

Registered Brahman

Bred Cows

278	Big Hat Cattle <i>Registered Brahman</i>	<i>Open Cow</i>	290-291	Robert Burrell <i>Registered Brahman</i>	<i>Open Heifers</i>
279	Clay Ellison <i>Certified Chocolate</i>	<i>Open Heifer</i>	292-293	Robert Burrell <i>Registered Brahman</i>	<i>Pairs</i>
280	Clay Ellison <i>Certified Baldie</i>	<i>Open Heifer</i>	294	Bartlam Bridge <i>Registered Brahman</i>	<i>Bull</i>
281-282	Clay Ellison <i>Certified Chocolate</i>	<i>Open Heifers</i>			
283	Clay Ellison <i>Certified Stripe</i>	<i>Open Heifer</i>			
284	Clay Ellison <i>Certified Chocolate</i>	<i>Open Heifer</i>			
285	Clay Ellison <i>Certified Red</i>	<i>Open Heifer</i>			
286	Clay Ellison <i>Certified Grey</i>	<i>Open Heifer</i>			
287-288	Robert Burrell <i>Registered Brahman</i>	<i>Pairs</i>			
289	Robert Burrell <i>Registered Brahman</i>	<i>Bred Cow</i>			

TERMS & CONDITIONS

Terms of the sale are cash or check to the Clerk at the conclusion of the sale.

Bidding:

Each animal will be sold to the highest bidder. The auctioneer will settle any dispute as to the bid. Each animal will be at the purchaser's risk as soon as sold, but will not be delivered until settlement has been made.

Breeding Guarantee:

Every animal in this sale is, to the best of the breeder's knowledge, free from any disease and are all sound. If an animal fails to breed after a trail of six months, it may be returned to the seller in good condition. Seller reserves the right to try said animal for a trial of six months and if it proves to be a breeder, return it at the buyer's expense. If the animal proves to be a non breeder, an animal of comparable rank or credit on the purchase of another animal will be offered. Cows with calves at side are considered breeders with no further guarantee.

Certificate:

A certificate of registration will be furnished on sale day.

Announcements:

Announcements from the auction box will take precedence over the printed information in this catalog. All cattle will be sold by lot numbers as announced by the auctioneer.

Health:

All animals sell with an interstate health certificate.

Liability:

All persons who attend the sale do so at their own risk and owners and sale managers assume no liability, legal or otherwise, for any accidents that may occur.

Rights and Obligations:

The terms and conditions of this sale shall constitute a contract between buyers and sellers of each animal and shall be equally binding upon both. Neither the owner, the sale manager, nor any person connected with the management of the sale assume liability, legal or otherwise. ALL GUARANTEES ARE BETWEEN THE BUYER AND THE SELLER.

Trucking:

There will be people available to haul.

Roughride Cattle Services, David Tanner
352.807.8203

Magnolia Livestock, Seth Maxie
601.408.3529

Bogue Chitto Cattle, Tyler Kohen
662.574.1176



The
Carolinas
Brahman
Breeder's Association
47th Annual Sale

SATURDAY, JUNE 12, 2021 @ NOON

Laurens Livestock • 2500 Highway 49 • Laurens, SC 29360

Preview: Friday, June 11th

*Selling over 40 lots of
quality Brahman and
Brahman influenced cattle.
Show prospects, cow calf
pairs, bred heifers, herd sire
prospects, and some
VERY fancy FI females!*

*For more
information contact*

PHILIP GILSTRAP: 864-506-0463

MATT POUNDS: 334-590-7535

**Longest Running
Brahman Sale in the US!**



Broadcast live on
BESTCATTLESALES.com

